

کارگاه آموزش نرم افزار مدیریت منابع

EndNote

دانشگاه علوم پزشکی و
خدمات بهداشتی درمانی کرمان

معاونت تحقیقات و فناوری

مدیریت اطلاع رسانی پزشکی و منابع علمی

واحد علم سنجی

مدرس: معصومه لطیفی

دکتری علم اطلاعات و دانش شناسی

بهمن ۱۴۰۱

فهرست مطالب

- ❖ نرم افزار مدیریت استناد
- ❖ ایجاد یک کتابخانه به وسیله اندنوت
- ❖ مدیریت کتابخانه ایجاد شده در اندنوت
- ❖ استناد به وسیله اندنوت هنگام نگارش
- ❖ جست و جو در پایگاههای اطلاعاتی و انتقال نتایج به اندنوت

اندنوت چیست؟

نرم افزار مدیریت اطلاعات کتاب شناختی که به وسیله آن:

✿ سازماندهی اسناد کتاب شناختی؛

✿ افزودن اسنادها به متن مقاله یا دیگر نوشتارها؛

✿ ایجاد فهرست منابع در مقاله یا دیگر نوشتارها؛

✿ قالب بندی مقاله یا نوشتار دیگر بر اساس شیوه نامه های استنادی

رایج.

✿ انتقال نتایج جست و جو از پایگاه های اطلاعاتی به مجموعه منابع.

www.endnote.com

وبسایت نرم افزار اندنوت

- Save on Volume licenses:** A green box containing the text "Discounts on 20+ copies (new and upgrade)".
- What's New:** A section listing updates: "New Pages '09 Intergration", "EndNote X2.0.1", "PubMed PMC Updates", and "ResearcherID.com Your e-publication list".
- Quick Links:** A section with links: "Download a Free Trial", "Rave Reviews", and "Register Your Software".

The central part of the page features the EndNote logo with the tagline "...Bibliographies Made Easy™". Below the logo is a circular graphic with "discovery" and "publishing" labels. To the right of the graphic, the text reads: "FROM DISCOVERY TO PUBLISHING ENDNOTE X2 GETS YOU THERE FASTER". Below this, a section titled "NEW IN ENDNOTE X2 -" lists several features:

- Locate full text automatically
- Create Smart Groups to auto-sort
- Search online with new search tab
- Collaborate with EndNote Web
- Track new & updated references
- Use new reference types

A link "View an online tour!" is provided below the list. To the left of the graphic, there are three links:

- ↳ View free online tutorials or sign up for Webinars
- ↳ Buy online today
- ↳ Download free content file updates
- ↳ Browse the user forum

At the bottom of the page, there is a footer with links: [Copyright](#), [Privacy Policy](#), [Terms of Use](#), and [Disclaimer](#). The browser's taskbar at the bottom shows the Windows Start button, several open applications, and the system clock displaying 04:27.

نصب و روزآمدسازی اندنوت

▪ نصب از طریق وبسایت آن یا استفاده از «سی.دی.»؛

▪ قابل نصب بر ویندوز «ایکس.پی.» و «ویستا»؛

▪ نیازهای سخت‌افزاری؛

▪ کامپیوتر با پردازنده پنتیوم و سرعت حداقل ۴۵۰ مگاهرتز یا بالاتر؛

▪ حداقل ۲۶۵ مگابایت حافظه؛

▪ حداقل ۱۸۰ مگابایت فضای خالی روی هارددیسک.

▪ نیازهای نرم‌افزاری؛

▪ نصب نرم‌افزار واژه‌پرداز «ورد» ۲۰۰۳ تا ۲۰۱۶

سازماندهی اطلاعات کتاب‌شناختی

- ✦ ایجاد یک کتابخانه به وسیلهٔ اندنوت؛
- ✦ وارد کردن اطلاعات به شیوهٔ دستی؛
- ✦ افزودن تصویر به منبع؛
- ✦ افزودن جدول یا چارت به یک منبع؛
- ✦ مدیریت کتابخانهٔ اندنوت.

اصطلاحات رایج در اندنوت

▶ مستندات یا Citation، که به منابع استناد شده در متن مقاله گفته می‌شود.

▶ فهرست منابع یا Bibliography، که در پایان متن پژوهشی یا مقاله ذکر می‌شود.

▶ سبک یا Style، که مجلات مختلف برای نوشتن منابع از آنها استفاده می‌کنند. مانند Vancouver , APA , ...

library چیست؟

یک LIBRARY در برنامه Endnote مانند یک کشودر یک درایو کامپیوتر می باشد. در هر کشو(در اینجا LIBRARY) می توانید تعداد زیادی file یا reference را ذخیره نمایید. هر رفرنس دارای مشخصات کتابشناختی مورد نیاز در یک مدرک مورد ارجاع مانند نام نویسند،عنوان،تاریخ و سایر موارد می باشد.

محدودیتی در تعداد LIBRARY که میتوانید ایجاد کنید وجود ندارد.

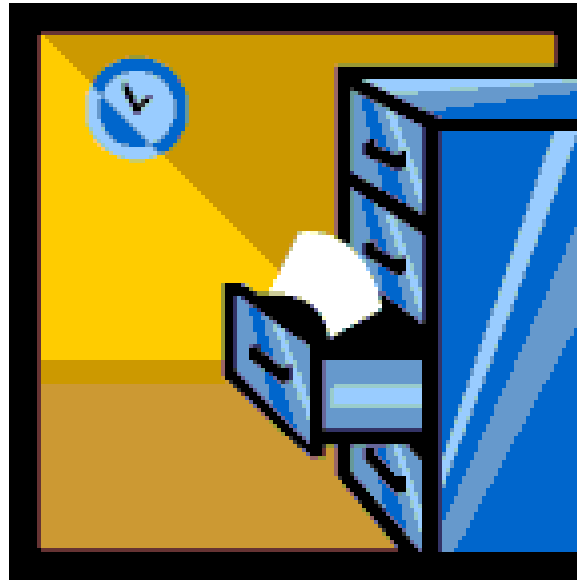

شروع کار با نرم افزار EndNote

- ▶ برای کار با نرم افزار **endnote** ابتدا مطمئن شوید که نرم افزار **word** را نصب کرده باشید و سپس برنامه **endnote** را نصب کنید.
- ▶ پس از نصب برنامه تب **endnote** به برنامه **word** اضافه می شود.

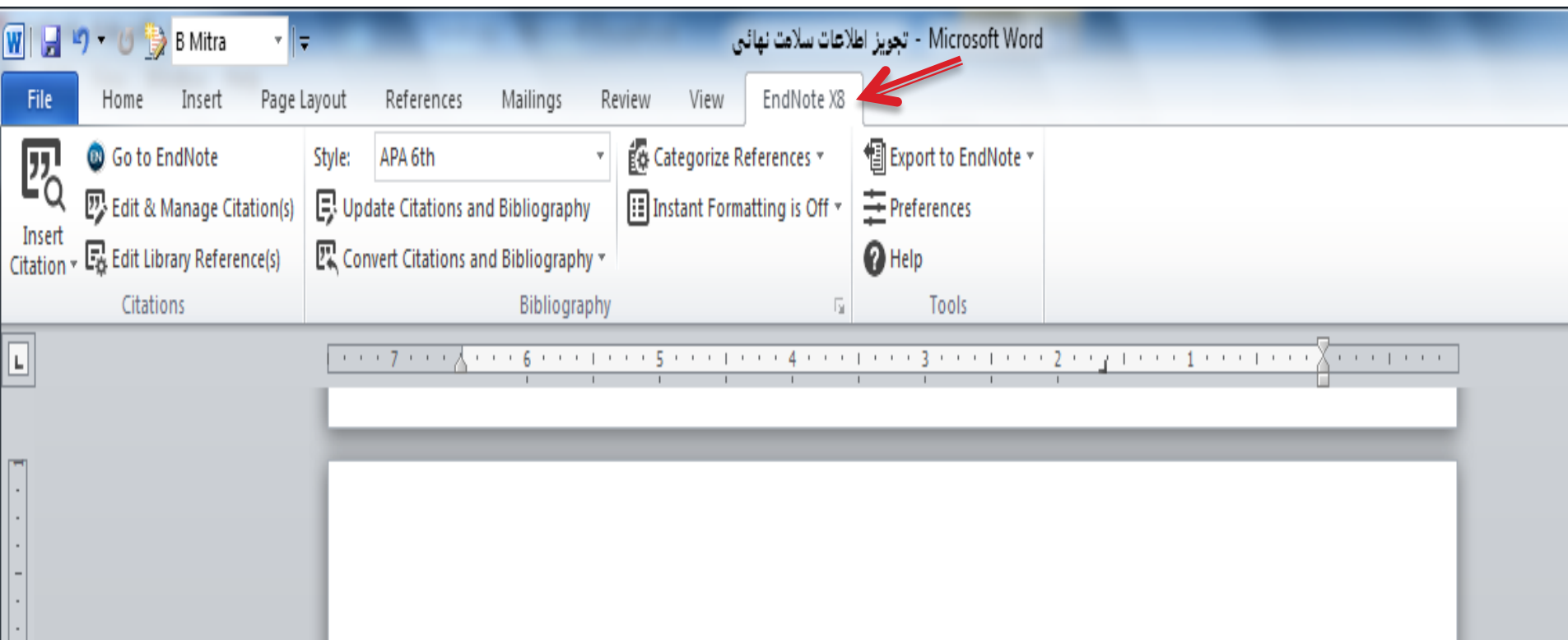

▶ برنامه را از مسیر زیر اجرا نمایید .

▶ Start/ All Programs/ EndNote/ EndNote

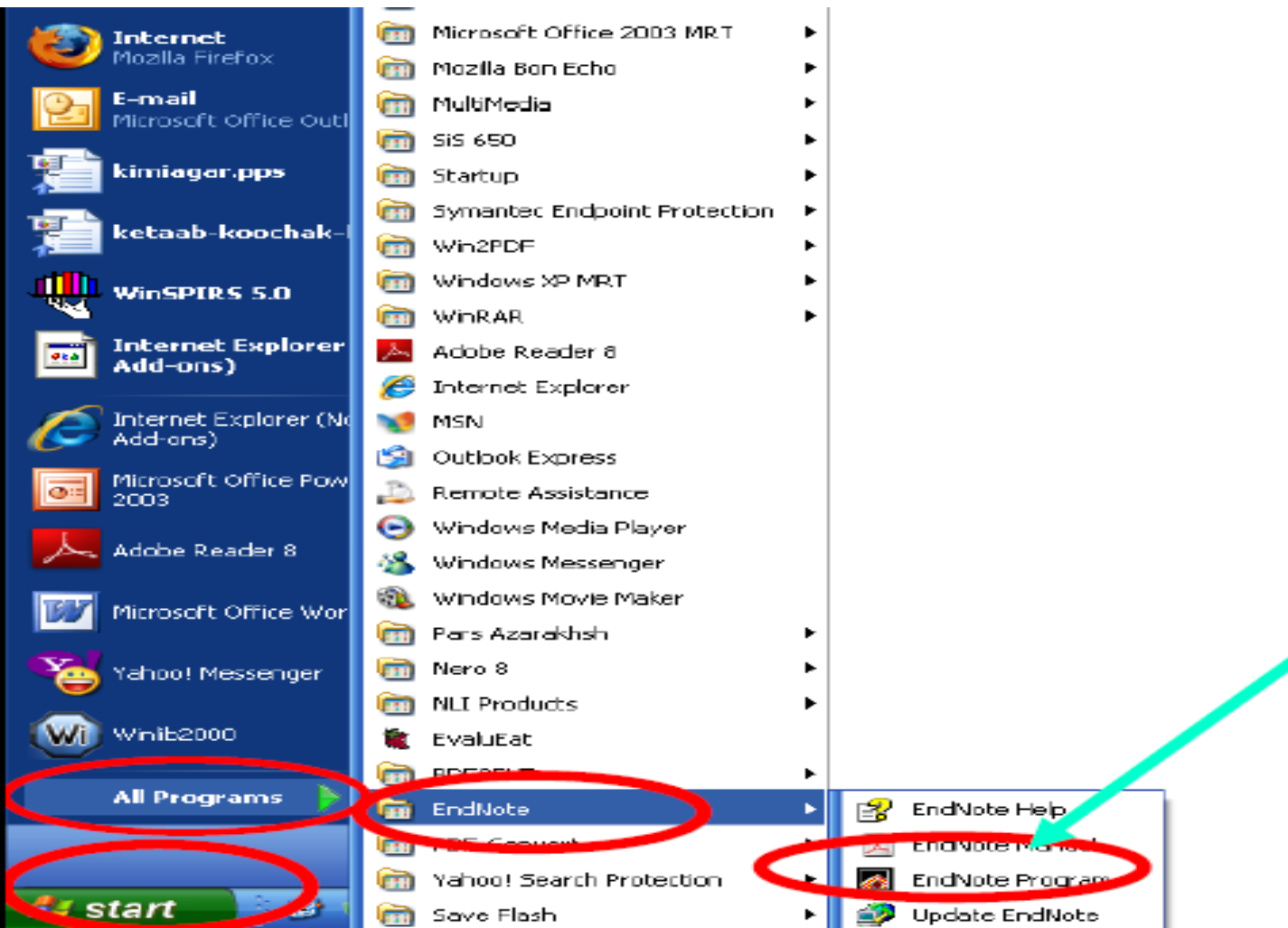

ایجاد بانک اطلاعاتی یا library در نرم افزار

▶ برای ایجاد library جدید منوی **file/new** واقع در نوار ابزار بالای برنامه endnote را انتخاب نمایید. در پنجره باز شده نام و محل ذخیره سازی library انتخاب نموده و بر روی دکمه **save** کلیک کنید.

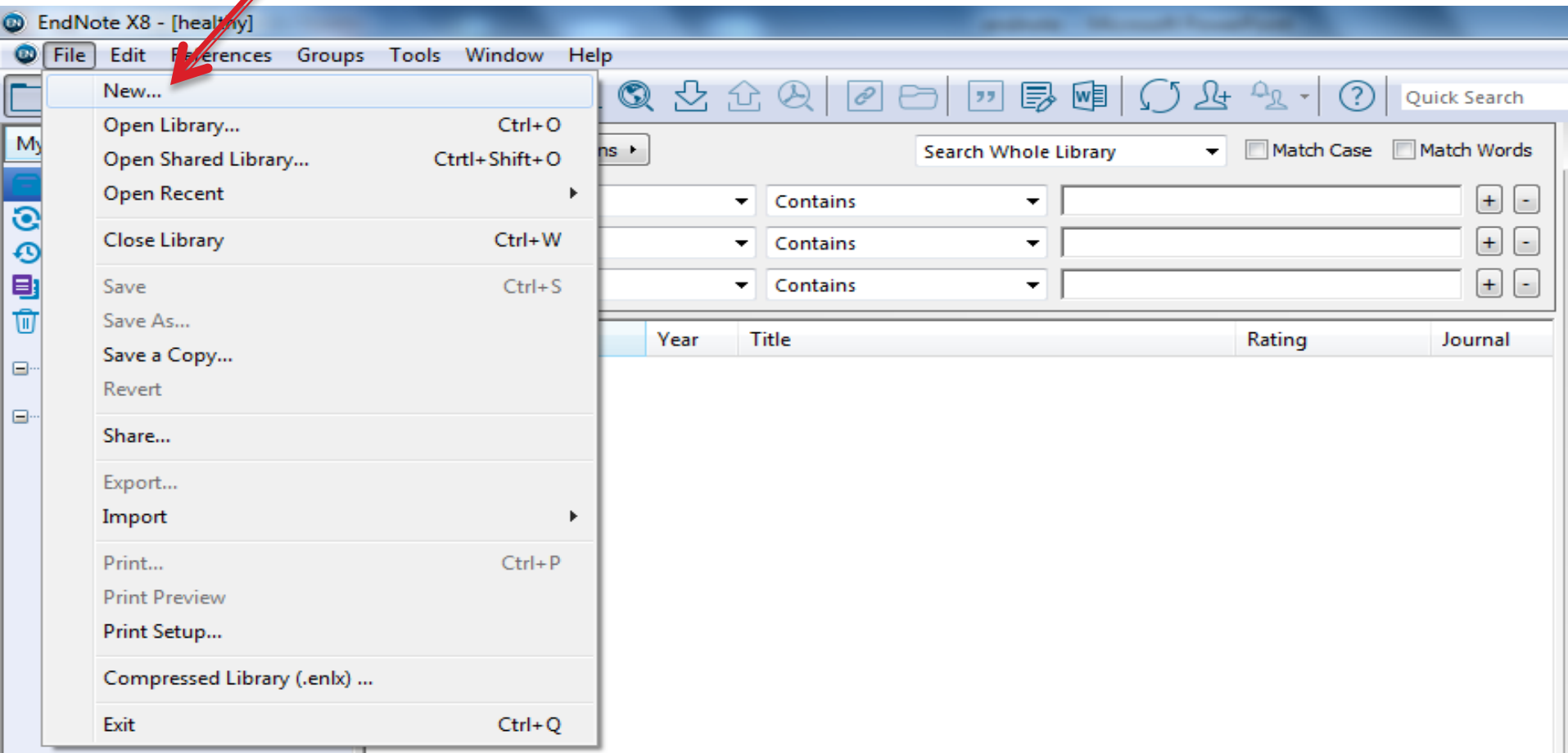

- Configure System
- Recently Added
- Unfiled
- Trash
- My Groups
- Find Full Text

(0) And Year Contains [] + -

(0) And Title Contains [] + -

(0)

Author	Year	Title	Rating	Journal
--------	------	-------	--------	---------

New Reference Library

Desktop

Organize New folder

- ★ Favorites
 - Desktop
 - Downloads
 - Recent Places
- Desktop
 - Libraries
 - Documents
 - Music
 - Pictures
 - Videos
 - Sadaf

- Libraries System Folder
- Sadaf System Folder
- Computer System Folder
- Network System Folder
- 1رزومه کاری

File name: My EndNote Library

Save as type: EndNote Library (*.enl)

Hide Folders

Save Cancel

شما با یک صفحه خالی، در اینجا، با نام اختصاص داده شده Health روبرو خواهید شد.

حالا برنامه برای وارد کردن Reference های شما آماده است.

Author	Year	Title	Rating	Journal
--------	------	-------	--------	---------

مراحل کلی کار در اندنوت

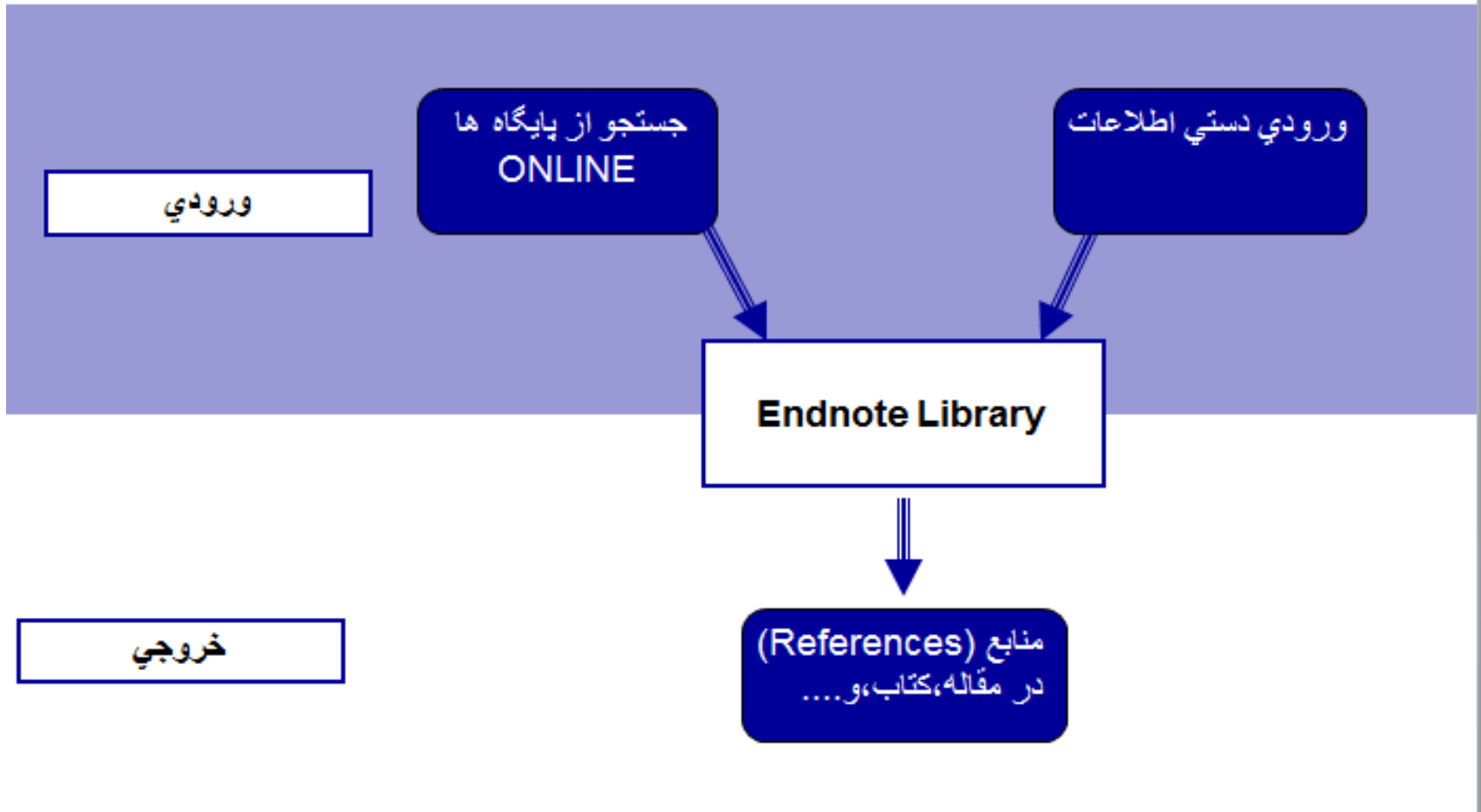

روش های ورود منابع به برنامه

▶ سه روش برای ورود اطلاعات به نرم افزار اندنوت وجود دارد.

□ تایپ دستی رفرنس های مورد نظر

□ انتقال مستقیم با استفاده از جستجوی آنلاین درون خود نرم افزار

□ انتقال غیرمستقیم از پایگاه هایی مانند اسکوپوس، وب او ساینس، پابمد، گوگل

اسکالر و ...

روش اول: تایپ دستی بخش های منابع

در پنجره باز شده بر روی علامت اضافه کردن منبع که در شکل نشان داده شده است کلیک نمایید.

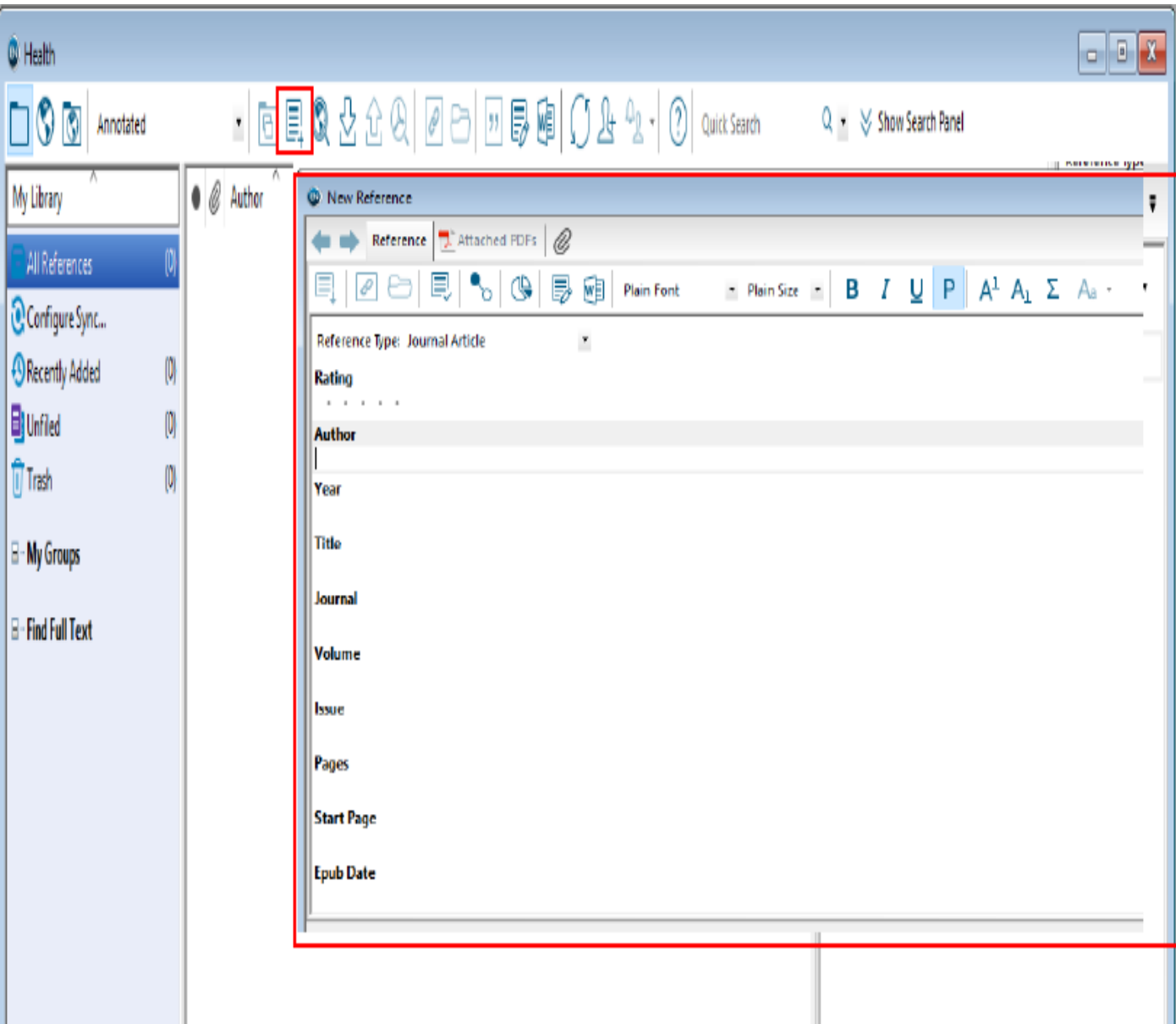

همچنین می توانید با انتخاب گزینه های **reference References/New** از نوار منوی بالای صفحه وارد صفحه ورود دستی منابع شوید.

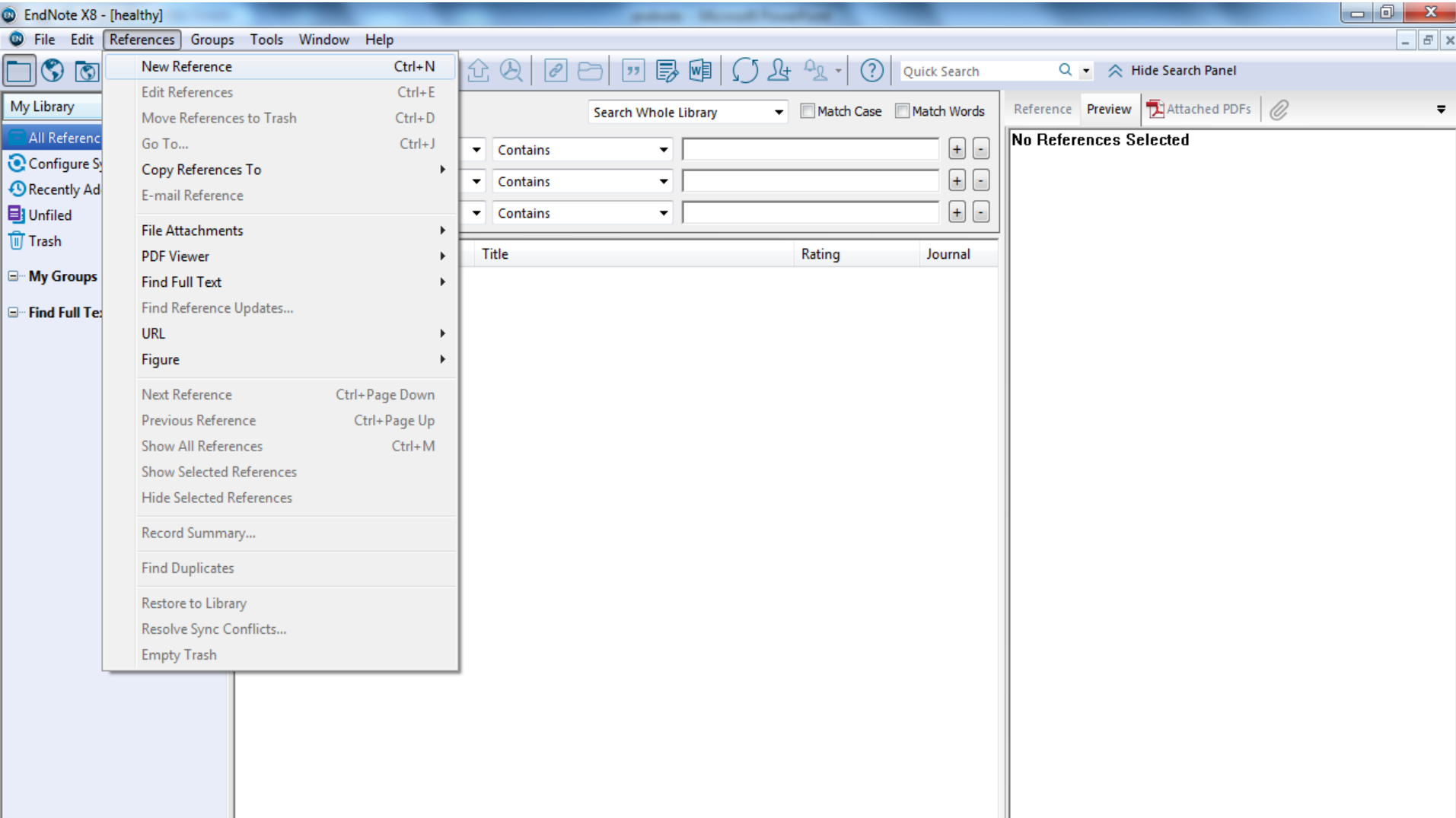

Reference Attached PDFs

Plain Font Plain Size B I U P A¹ A₁ Σ A_a

Reference Type: Journal Article

Rating

Author

Year

Title

Journal

Volume

Issue

Pages

Start Page

Epub Date

Encyclopedia
Equation
Figure
Film or Broadcast
Generic
Government Document
Grant
Hearing
Interview
Journal Article
Legal Rule or Regulation
Magazine Article
Manuscript
Map
Music
Newspaper Article
Online Database
Online Multimedia
Pamphlet
Patent
Personal Communication
Podcast
Press Release
Report
Serial
Standard
Statute
Thesis
Unpublished Work
Web Page

▶ با باز نمودن کشوی قرار داده شده در روبروی آیتم **Reference Type** و مشاهده لیست ظاهر شده نوع رفرنس مورد نظر خود را انتخاب نمائید.

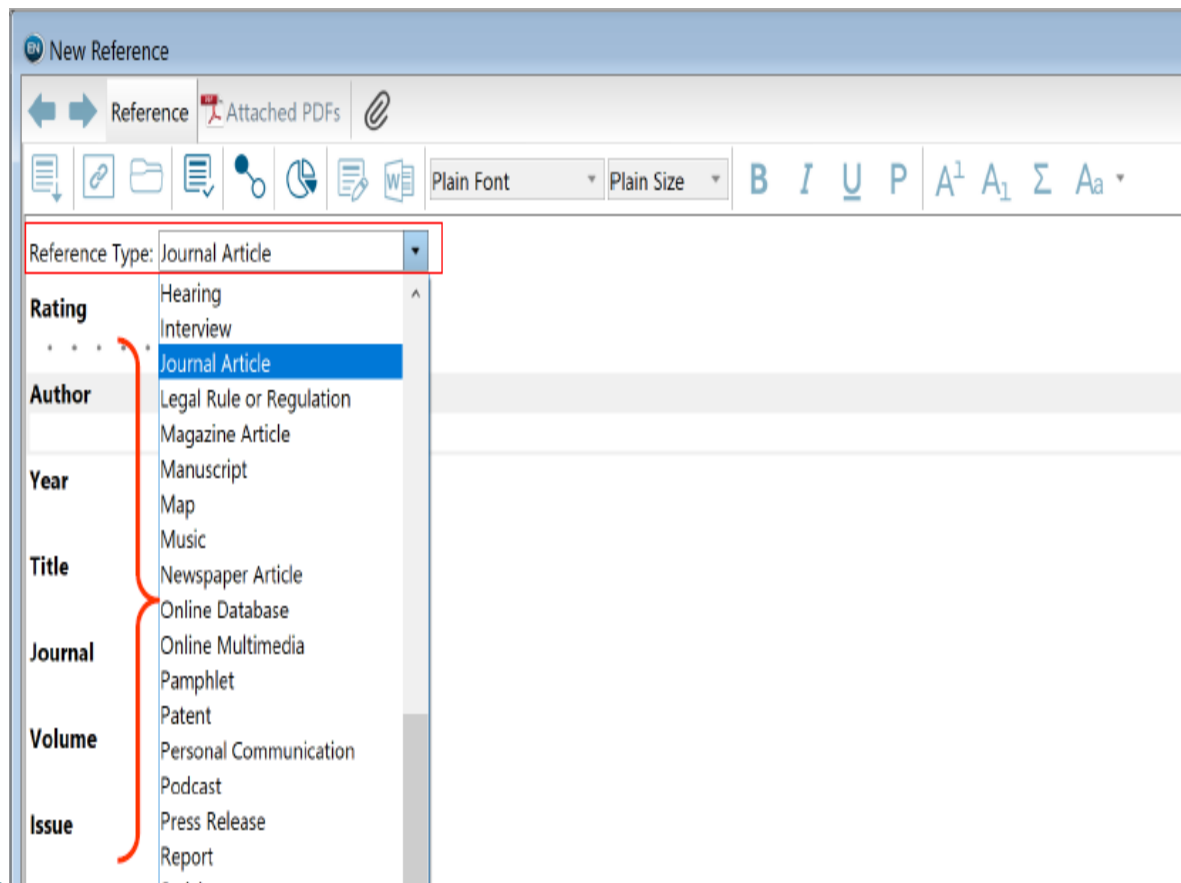

بر اساس نوع رفرنس
انتخاب شده فیلدهای
مختلفی برای ورود
جزئیات یک رفرنس
خواهید داشت .

با کلیک در جزء اول یک رفرنس در اینجا جزء Author ورود اطلاعات را بصورت دستی شروع نمائید.

New Reference

Reference Attached PDFs

Reference Type: Journal Article

Rating

Author

Year

Title

Journal

Volume

Issue

Pages

Start Page

Epub Date

Date

توجه کنید که نوع رفرنس (Reference Type) انتخاب شده Journal Article است.

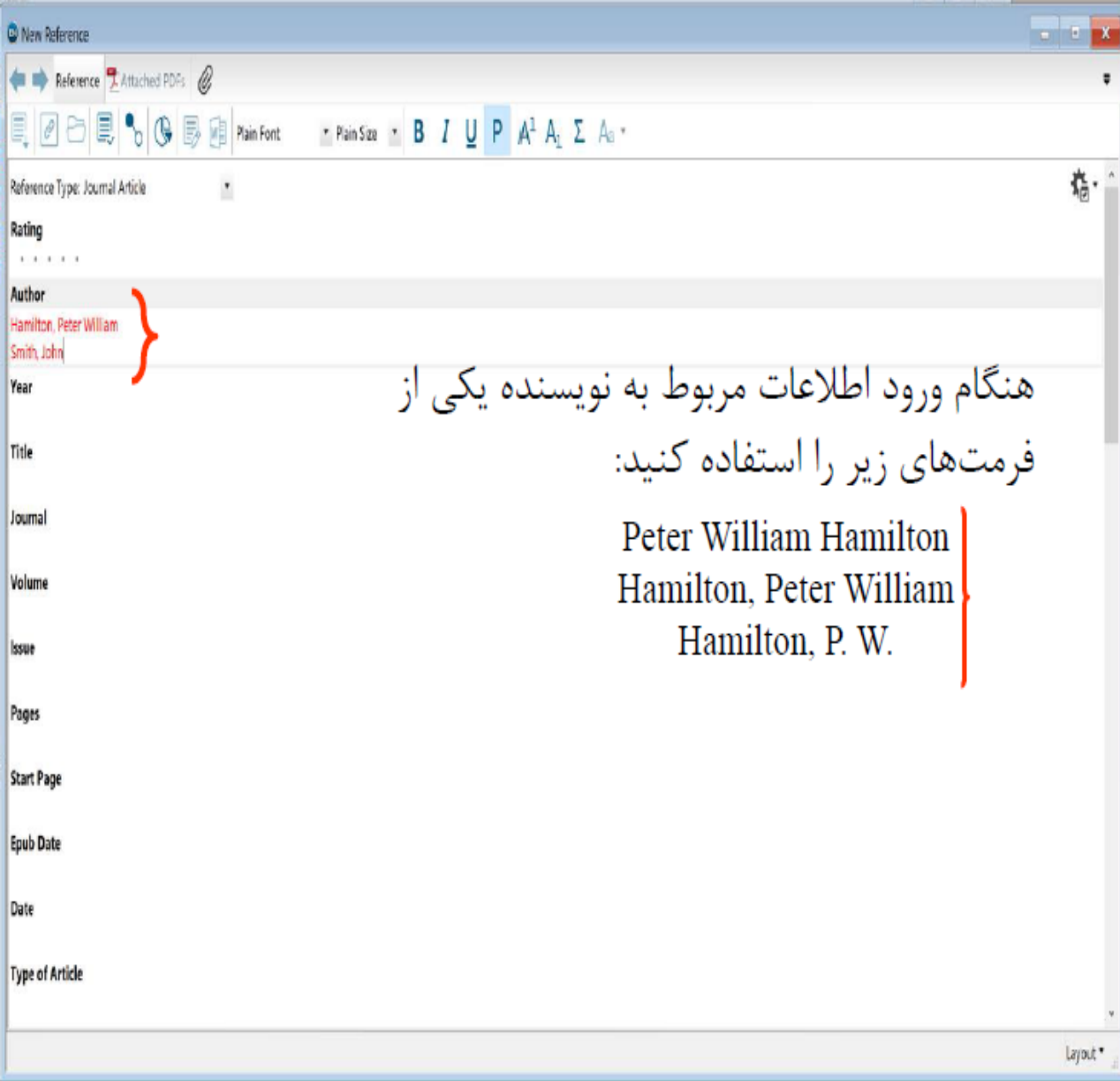

- ▶ نام چند نویسنده می بایست در خط های جدا وارد گردد. با استفاده از کلید **enter**
- ▶ وارد خط های بعدی شوید.

با استفاده از دکمه tab به جزءهای بعدی (filed) حرکت کنید و با استفاده از دکمه shift- tab به جزءهای قبلی (filed) برگردید یا mouse را در محل مورد نظر کلیک کنید.

New Reference

Reference Attached PDFs

Plain Font Plain Size B I U P A¹ A₁ Σ A_a

Reference Type: Journal Article

Rating

Author
Hamilton, Peter William
Smith, John

Year

Title

Journal

Volume

Issue

Pages

Start Page

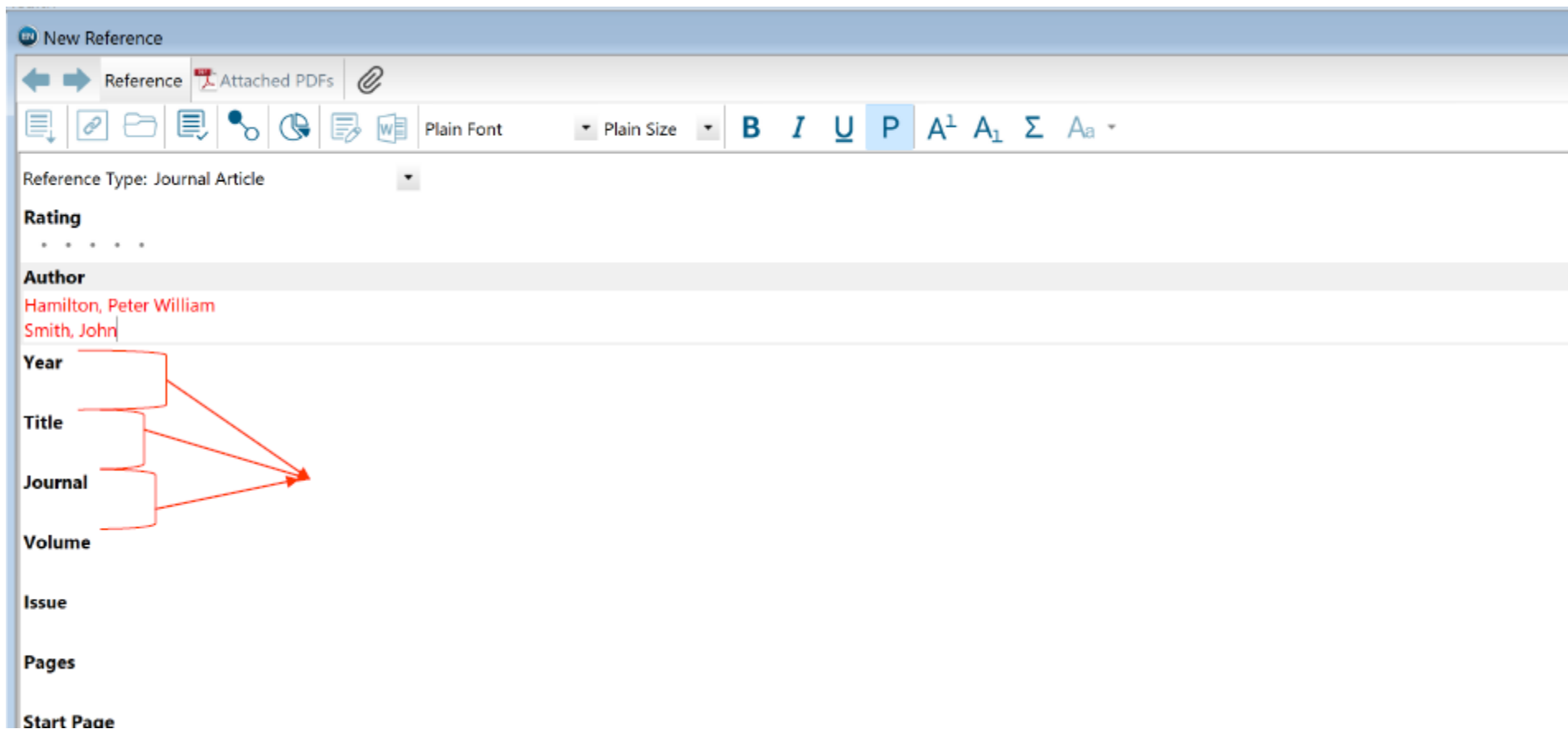

شماره صفحه های Reference را به یکی از فرمت های زیر وارد کنید.

547-92
547-592

EN New Reference

Reference Attached PDFs

Plain Font Plain Size B I U P A¹ A₁ Σ A_a

Reference Type: Journal Article

Rating
.....

Author
Hamilton, Peter William
Smith, John

Year
2014

Title
The Relationship between social support and adherence treatment

Journal
Health Communication Journal

Volume
16

Issue
12

Pages

Start Page

▶ پس از ورود اطلاعات برای **ذخیره کردن** اطلاعات بر روی علامت بستن ✖ کلیک نمایید.

▶ رفرنس شما در **library** تان ذخیره گردید. در پایین پنجره، **endnote** به شما می گوید چه تعداد رفرنس در **library** شما ذخیره می باشد.

▶ با کلیک روی **new reference** و انتخاب **reference type**

می توانید رفرنس های بیشتری را با همان روش دستی گفته شده به **library** اضافه نمایید.

Health

Author-Date

Quick Search Show Search Panel

My Library	Author	Year	Title	Rating	Journal	Last Updated	Reference Type
All References (1)	Hamil...	2014	The Relationship b...		Healt...	29/05/1396	Journal Article

Reference Preview Attached PDFs

Reference Type: Journal Article

Rating
.....

Author
Hamilton, Peter William
Smith, John

Year
2014

Title
The Relationship between social support and adherence treatment

Journal
Health Communication Journal

Volume
16

Issue
12

Pages
Start Page

Showing 1 of 1 references.

Layout

دقت نمایید!

برای ورود اسامی فارسی پس از
تایپ فامیل حتما **کاما باید لاتین**
گردد و بعد دوباره صفحه کلید را
فارسی کنید و نام کوچک را تایپ
نمایید

► از بخش سمت راست صفحه با انتخاب گزینه Reference می توانید
فیلدهای مختلف را ببینید.

- Left Panel (My Library):** Contains a list of library categories: "All References (1)", "Configure Sync...", "Recently Added (1)", "Unfiled (1)", "Trash (0)", "My Groups", and "Find Full Text".
- Table:** A table with columns: "Author", "Year", "Title", "Rating", "Journal", "Last Updated", and "Reference Type". A single row is highlighted with a blue background, containing the following data: "Hamil...", "2014", "The Relationship b...", "Healt...", "29/05/1396", and "Journal Article".
- Right Panel (Reference Details):** A detailed view of the selected reference. The "Reference" tab is highlighted with a red box. Below the tab are several fields:
 - Reference Type: Journal Article
 - Rating:
 - Author: Hamilton, Peter William; Smith, John
 - Year: 2014
 - Title: The Relationship between social support and adherence treatment
 - Journal: Health Communication Journal
 - Volume: 16
 - Issue: 12
 - Pages: (partially visible)
- Bottom:** A status bar indicating "Showing 1 of 1 references." and a "Layout" button.

▶ از بخش سمت راست صفحه با انتخاب گزینه Preview می توانید رفرنس را به فرمت انتخاب شده ببینید. در اینجا شیوه رفرنس نویسی انتخاب شده نویسنده-سال است.

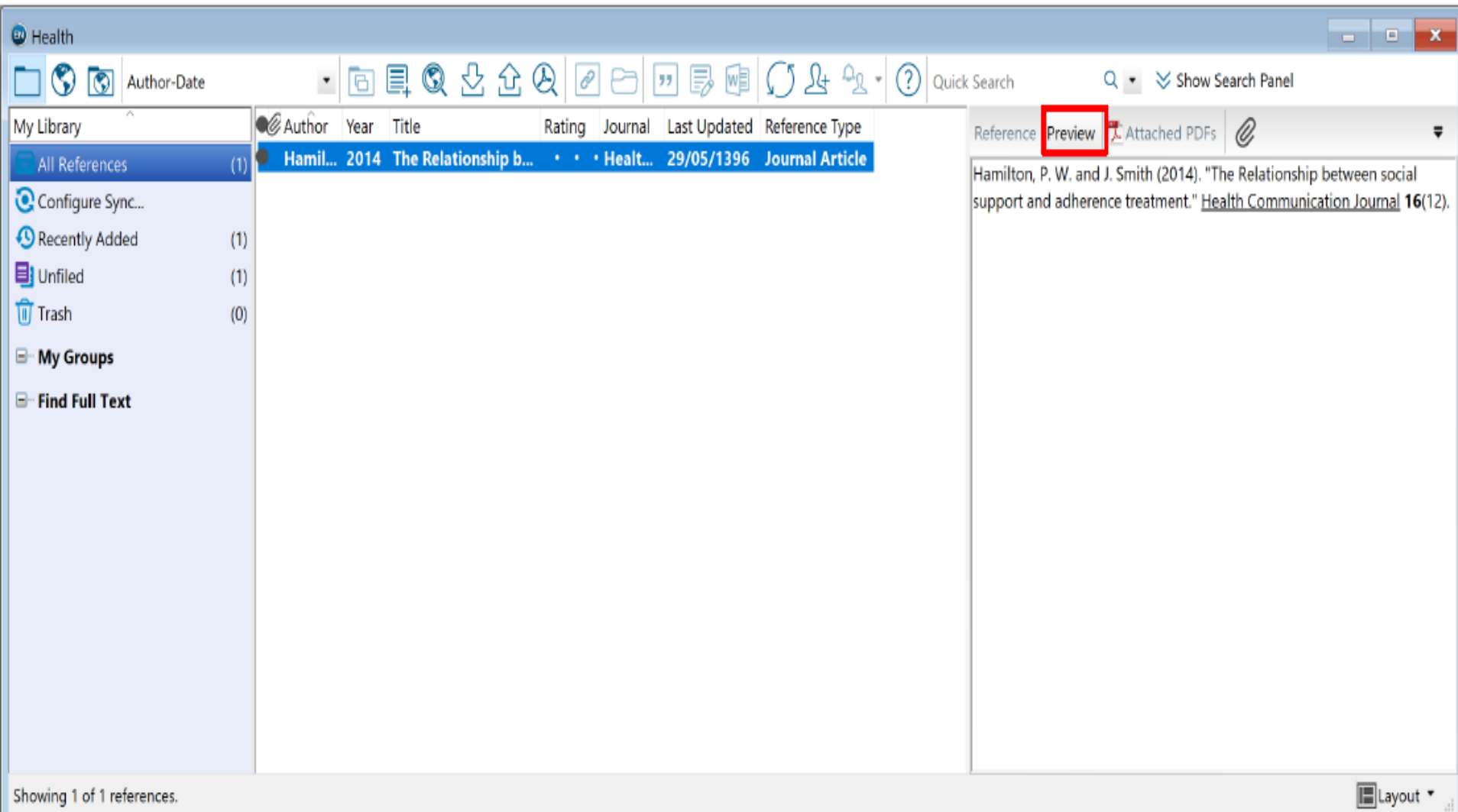

Author	Year	Title	Rating	Journal	Last Updated	Reference Type
Hamil...	2014	The Relationship b...	• • •	Healt...	29/05/1396	Journal Article

Reference **Preview** Attached PDFs

Hamilton, P. W. and J. Smith (2014). "The Relationship between social support and adherence treatment." *Health Communication Journal* 16(12).

Showing 1 of 1 references. Layout

روش دوم: انتقال مستقیم با استفاده از جستجوی آنلاین درون خود نرم افزار:

▶ در این روش می توانید درون خود نرم افزار جستجو را انجام دهید و نتایج مورد نظر خود را جهت اضافه شدن به کتابخانه خود انتخاب نمایید. برای این کار ابتدا گزینه **online search mode** را انتخاب نموده و سپس یکی از پایگاه های موجود را می توانید انتخاب کنید. به طور پیش فرض چند پایگاه را در سمت چپ صفحه خواهید دید، در صورتی که پایگاه های دیگری را نیز می خواهید جستجو نمایید، گزینه **more** را انتخاب نموده و درکادر باز شده پایگاه های اطلاعاتی بیشتری را می توانید ببینید که با انتخاب آنها می توانید جستجوی خود را در آنها انجام دهید. البته جستجو را می توانید در پایگاه هایی انجام دهید که به آن دسترسی داشته باشید.

Online Mode Vancouver

Quick Search Show Search Panel

My Library

- Online References (0)
- Online Trash (0)
- Online Search
 - Library of Congress (0)
 - LISTA (EBSCO) (0)
 - PubMed (NLM) (0)
 - Web of Science Core... (0)
 - more...

Author Year Title Rating Journal Reference

Type: Serial

nces Selected

Showing 0 of 0 references.

Layout

Choose A Connection

Name	Information Provider
Aarhus U	Library Catalogs
Acad Search Prem (EBSCO)	EBSCO
Academic Onefile (Gale)	Gale
Academica Sinica	Library Catalogs
AgeLine (EBSCO)	EBSCO
AgeLine (OvidSP)	OvidSP
Agricola (OvidSP)	OvidSP
Alabama STU	Library Catalogs
All Subscribed (Dialog)	Dialog
AMED (DIMDI)	DIMDI
AMED (EBSCO)	EBSCO
Amherst College	Library Catalogs
Anglo-American Culture (CPIL)	CPIL

Quick Search Find by

Less Info: Cancel Choose

File Name: Aarhus U.eniz
Created: دوشنبه ۱۶ مرداد ۱۳۹۶, ۱۳:۵۲:۵۰ ق.ظ
Modified: شنبه ۳۰ مهر ۱۳۹۰, ۰۱:۵۲:۲۲ ق.ظ
Based On:
Category: Library Catalogs
Comments: [A (-)] next to a search term means it may be used as a...

- My Library
- Online References (0)
- Online Trash (0)
- Online Search
 - Aarhus U (0)
 - Library of Congress (0)
 - LISTA (EBSCO) (0)
 - PubMed (NLM) (0)
 - Web of Science Core... (0)
 - more...

Search Options Search Remote Library Match Case Match Words

Title Contains social Support + -

And Author (Smith, A.B.) Contains + -

And Year Contains + -

Author	Year	Title	Rating	Journal
<p>جستجوی کلیدواژه در فیلدهای مورد نظر</p>				

انتخاب پایگاه مورد نظر
برای جستجو

Reference Preview Attached PDFs

Reference Type: Serial

No References Selected

- My Library
- Online References (0)
- Online Trash (0)
- Online Search
 - Aarhus U (0)
 - Library of Congress (0)
 - LISTA (EBSCO) (0)
 - PubMed (NLM) (0)
 - Web of Science Core... (0)
 - more...

Search Options Search Remote Library Match Case Match Words

Title	Contains	social Support	+	-
And Author (Smith, A.B.)	Contains		+	-
And Year	Contains		+	-

Author	Year	Title	Rating	Journal
<p>انتخاب پایگاه مورد نظر برای جستجو</p> <p>جستجوی کلیدواژه در فیلهای مورد نظر</p>				

Reference Type: Serial

No References Selected

با راست کلیک کردن روی رفرنس ها و انتخاب گزینه
add reference رفرنس های انتخاب شده در
custom groupe to/ create
گروهی جداگانه در برنامه ذخیره می شوند.

Author	Year	Title	Rating	Journal
Smith, R. B.; Bro...	199	coupl...		J Homosex
Di Martile Bolla, ...	199	n anal...		Public Health N
Norbeck, J. S.; D...	199	red so...		Soc Sci Med
Tillotson, L. M.; S...	199	rence...		Diabetes Educ
Smith, M. Y.; Rap...	199			
McNaughton, M...	199			
Trent, J. T.; Smit...	199			
Smith, C. A.; Smi...	199			Soc Sci Med
Smoll, F. L.; Smit...	199			J Appl Psychol
McNaughton, M...	199			J Nerv Ment Di
Smith, R. E.; Smo...	199			J Pers Soc Pyc.
Hardy, J. D.; Smit...	199			Health Psychol
Smith, M. A.; Ho...	199			Biol Psychol
Smith, M. D.; Ho...	199			Am J Kidney Di

My Library

- All References (153)
- Copied References (80)
- Configure Sync...
- Recently Added (153)
- Unfiled (88)
- Trash (0)
- My Groups**
- New Group (65)
- Online Search
- Web of Science Core... (0)
- PubMed (NLM) (65)
- LISTA (EBSCO) (0)
- Library of Congress (0)
- Aarhus U (0)
- more...
- Find Full Text

Search Options

Search Whole Group Match Case Match Words

Title Contains social Support + -

And Author Contains Smith + -

And Year Contains + -

Author	Year	Title	Rating	Journal
Barenbaum, E; S...	2016	Social support as a protective factor for childr...		AIDS Care
Biggs, B. K.; Leb...	2014	Adolescents' preferences for social support fo...		J Dev Behav P...
Bodell, L. P.; Smit...	2011	The impact of perceived social support and ne...		Eat Behav
Bowen, K. S.; Uc...	2014	The stress-buffering effects of functional soci...		Health Psychol
Brown, S. L.; Nes...	2003	Providing social support may be more benefici...		Psychol Sci
Carmack Taylor, ...	2007	A social comparison theory analysis of group co...		Soc Sci Med
Coker, A. L.; Smit...	2002	Social support protects against the negative ef...		J Womens Heal
Coker, A. L.; Wat...	2003	Social support reduces the impact of partner v...		Prev Med
Cooper, D. L.; Po...	2013	Social support provided by and strain experien...		Support Care C.
DeFreese, J. D.; ...	2014	Athlete social support, negative social interacti...		J Sport Exerc P.
Di Martile Bolla, ...	1996	Social support as road map and vehicle: an anal...		Public Health N
Feder, A.; Ahmad...	2013	Coping and PTSD symptoms in Pakistani earthq...		J Affect Disord
Hamalainen, H.; ...	2000	Social support and physical and psychological t...		Scand J Public ..
Hardy, J. D.; Smit...	1988	Cynical hostility and vulnerability to disease: so...		Health Psychol
Haslam, D. M.; Pa...	2006	Social support and postpartum depressive sym...		Infant Ment H...

Reference Preview Attached PDFs

Reference Type: Journal Article

Rating

Author

Bowen, K. S.
Uchino, B. N.
Birmingham, W.
Carlisle, M.
Smith, T. W.
Light, K. C.

Year

2014

Title

The stress-buffering effects of functional social support on ambulatory blood pressure

Journal

Health Psychol

Volume

33

Issue

11

Pages

1110-2

روش سوم: انتقال غیر مستقیم از پایگاه های مختلف

▶ با استفاده از این روش، پس از انجام جستجو در پایگاه های اطلاعاتی مختلف، می توان نتایج جستجوی مورد نظر را انتخاب کرده و رفرنس ها را از درون پایگاه به نرم افزار انتقال داد. در اینجا نحوه انتقال رفرنس ها از پایگاه اطلاعاتی پابمد، اسکوپوس، گوگل اسکالر و ... گفته خواهد شد .

The Scopus logo is displayed in a white rectangular box. It consists of the word "SCOPUS" in a bold, blue, sans-serif font. The letter "O" is stylized with a white circle inside it.

انتقال اطلاعات کتابشناختی از سایت

SCOPUS

www.scopus.com

▶ انجام جستجو با کلیدواژه های مورد نظر در اسکوپوس

▶ انتخاب رفرنس های مورد نظر در صفحه نتایج جستجو

▶ انتخاب گزینه **Export**

▶ انتخاب گزینه **RIS Format** از بخش **Select your method**
of import

▶ مشخص کردن اینکه علاوه بر اطلاعات کتابشناختی، چه اطلاعات دیگری (مانند چکیده، کلیدواژه ها و مانند آن) به نرم افزار انتقال یابد.

▶ توجه داشته باشید که حتما برنامه اندنوت مربوط به پژوهشی که در حال کار بر روی آن هستید باید باز باشد.

Document search

[Compare sources >](#)

Documents

Authors

Affiliations

Advanced

[Search tips ?](#)

Search

E.g., "Cognitive architectures" AND robots

> Limit

Article title, Abstract, Keywords

All fields

Article title, Abstract, Keywords

Authors

First author

Source title

Article title

Abstract

Keywords

Search Q

TITLE-ABS-KEY (diabets)

 Edit  Save  Set alert  Set feed

Search within results...

Refine results

Access type 

Other (98) >

Year 

2017 (1) >

2016 (4) >

2014 (3) >

2011 (5) >

Analyze search results

Show all abstracts Sort on: Date (newest)

All Export Download View citation overview View cited by Add to List    

Export the selected documents

	Document title	Authors	Year	Source	Cited by
<input checked="" type="checkbox"/> 1	Impact of interferon based therapy in hcv patients on insulin resistance and the risk of type 2 diabetes mellitus	Tsai, M.-C., Wu, S.-I., Liu, S.-C., Li, C.-C.	2017	Journal of Internal Medicine of Taiwan 28(6), pp. 344-351	0
	View abstract View at Publisher Related documents				
<input checked="" type="checkbox"/> 2	Effect of atorvastatin on interleukins and prostaglandin E2 in the kidney of type 1 diabetic rats	Maraqa, A.D.	2016	European Cytokine Network 27(4), pp. 97-101	0
	View abstract View at Publisher Related documents				
<input checked="" type="checkbox"/> 3	Changes and significance of sCD40L and sP-selectin in diabetic lower extremity arterial disease before and after intervention	Xing, N., Wang, F., Qi, H., (...), Hou, L., Tan, M.	2016	Chinese Journal of Interventional Imaging and Therapy	0

Export document settings ?

You have chosen to export 3 documents

Select your method of export

- MENDELEY
- RefWorks
- RIS Format
EndNote, Reference Manager
- CSV
Excel
- BibTeX
- Plain Text
ASCII in HTML

What information do you want to export?

- Citation information
- Bibliographical information
- Abstract & keywords
- Funding details
- Other information
- Author(s)
- Affiliations
- Abstract
- Number
- Tradenames & manufacturers
- Document title
- Serial identifiers (e.g. ISSN)
- Author keywords
- Acronym
- Accession numbers & chemicals
- Year
- PubMed ID
- Index keywords
- Sponsor
- Conference information
- Source title
- Publisher
- Funding text
- Include references
- volume, issue, pages
- Editor(s)
- Citation count
- Language of original document
- Source & document type
- Correspondence address
- DOI
- Abbreviated source title

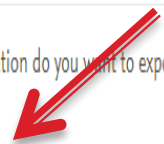

taSearch

ited by

0

انتقال اطلاعات کتابشناختی از گوگل

WWW.scholar.google.com

روش ورود رفرنس ها از گوگل اسکالر

- ▶ وارد [google scholar.com](https://scholar.google.com) شوید.
- ▶ جستجوی خود را انجام دهید.
- ▶ در صفحه نتیجه جستجو، رفرنس های مورد نظر خود را با استفاده از گزینه **cite** وارد نرم افزار کنید.

diabet

- Any time
- Since 2018
- Since 2017
- Since 2014
- Custom range...

- Sort by relevance
- Sort by date

- include patents
- include citations

Create alert

[CITATION] Standards of medical care in diabetes-2013

A Amer **Diabet** - Diabetes Care, 2013
☆ Cited by 46 Related articles

[CITATION] Diagnosis and classification of diabetes mellitus American Diabetes Association

A Amer **Diabet** - Diabetes Care, 2011
☆ Cited by 9 Related articles

[CITATION] Comment on the provisional report from the WHO consultation: European Group for the Study of Insulin Resistance (EGIR)

B Balkau - **Diabet** Med, 1999 - ci.nii.ac.jp
... を再開しました。詳細についてはこちらをご覧ください。 Comment on the provisional report from the WHO consultation : European Group for the Study of Insulin Resistance (EGIR). BALKAU B; 被引用文献: 1件. 著者. BALKAU B; 収録刊行物. **Diabet** Med **Diabet** Med 16, 442-443 ...
☆ Cited by 2037 Related articles All 5 versions

[CITATION] Sakharnyy **diabet** 2 tipa

AS Ametov - Problemy i resheniya [Diabetes mellitus 2 type ..., 2011
☆ Cited by 16 Related articles

[CITATION] ... The State Register of Diabetec Patients-the main information system calculating and planning the state economic spending on Diabetes. Sakharny

- Any time
- Since 2018
- Since 2017
- Since 2014
- Custom range...

- Sort by relevance
- Sort by date

- include patents
- include citations

- Create alert

[CITATION] Standards of medical care in diabetes mellitus
A Amer **Diabet** - Diabetes Care, 2013
☆ Cited by 46 Related articles

[CITATION] Diagnosis and classification of diabetes mellitus
Association
A Amer **Diabet** - Diabetes Care, 2011
☆ Cited by 9 Related articles

[CITATION] Comment on the proposal of the European Group for the Study of Diabetes
B Balkau - **Diabet Med**, 1999 - ci.nii.ac.jp
... を再開しました。詳細については
the WHO consultation : European Group for the Study of Diabetes
B; 被引用文献: 1件. 著者: BALKAU B; 発行所: JOHN WILEY & SONS
☆ Cited by 2037 Related articles

[CITATION] Sakhar'nyy diabet 2 tipa
AS Ametov - Problemy i resheniya [Doklady Akad. Nauk SSSR. Ser. Med. Biol. Nauki]
☆ Cited by 16 Related articles

[CITATION] ... The State Register of the Republic of Kazakhstan
calculating and planning the

X Cite

MLA Amer Diabet, A. "Diagnosis and classification of diabetes mellitus American Diabetes Association." *Diabetes Care* 34 (2011): S62-S69.

APA Amer Diabet, A. (2011). Diagnosis and classification of diabetes mellitus American Diabetes Association. *Diabetes Care*, 34, S62-S69.

Chicago Amer Diabet, A. "Diagnosis and classification of diabetes mellitus American Diabetes Association." *Diabetes Care* 34 (2011): S62-S69.

Harvard Amer Diabet, A., 2011. Diagnosis and classification of diabetes mellitus American Diabetes Association. *Diabetes Care*, 34, pp.S62-S69.

Vancouver Amer Diabet A. Diagnosis and classification of diabetes mellitus American Diabetes Association. *Diabetes Care*. 2011;34:S62-9.

BibTeX EndNote RefMan RefWorks

- ▶ ممکن است در صفحه نتایج گوگل اسکالر گزینه **cite** را نبینید. در این صورت گزینه **Setting** را انتخاب نموده و در بخش تنظیمات در قسمت **Bibliography Manager/Show links to import citation into/endnote**
- ▶ را انتخاب کرده و سپس بر روی دکمه **Save** کلیک کنید. این گزینه اضافه خواهد شد.

About 4,570,000 results (0.06 sec)

My Citations

Metrics

Settings

Advanced search

Web Images More...

Scholar Settings

Search results

Languages

Library links

Account

Button

Collections

Search articles (include patents)

Search case law.

Results per page

10

Google's default (10 results) provides the fastest results.

Where results open

Open each selected result in a new browser window

Bibliography manager

Don't show any citation import links.

Show links to import citations into

BibTeX

EndNote

RefMan

RefWorks

Save

Cancel

To retain settings, you must turn on cookies

[PDF] academia.edu

[PDF] fsu.edu
Full View

Stress, social support, and the buffering hypothesis.

S Cohen, TA Wills - Psychological bulletin, 1985 - psycnet.apa.org

Abstract 1. Examines whether the positive association between social support and well-being is attributable more to an overall beneficial effect of support (main-or direct-effect model) or to a process of support protecting persons from potentially adverse effects of Cited by 13853 Related articles All 16 versions Cite Save

Social support as a moderator of life stress.

S Cobb - Psychosomatic medicine, 1976 - journals.lww.com

Abstract: Social support is defined as information leading the subject to believe that he is cared for and loved, esteemed, and a member of a network of mutual obligations. The evidence that supportive interactions among people are protective against the health Cited by 8386 Related articles All 9 versions Cite Save

پس از انجام مراحل بالا و اضافه شدن گزینه **Import Into EndNote** می توانید هر رفرنسی را که مد نظر بود با انتخاب این گزینه وارد نرم افزار نمایید. توجه داشته باشید که برای این کار کتابخانه ساخته شما باید باز باشد و حتما گزینه **Open** را نیز انتخاب نمایید.

Google

Social Support

Scholar

About 4,570,000 results (0.03 sec)

Articles

Stress, social support, and the buffering hypothesis.

S Cohen, TA Wills - Psychological bulletin, 1985 - psycnet.apa.org

[PDF] academia.edu

Case law

Abstract 1. Examines whether the positive association between **social support** and well-being is attributable more to an overall beneficial effect of **support** (main-or direct-effect model) or to a process of **support** protecting persons from potentially adverse effects of
Cited by 13853 Related articles All 16 versions **Import into EndNote** Save More

My library

Any time

Social support as a moderator of life stress.

S Cobb - Psychosomatic medicine, 1976 - journals.lww.com

[PDF] fsu.edu

Since 2017

Abstract: **Social support** is defined as information leading the cared for and loved, esteemed, and a member of a network of evidence that supportive interactions among people are protected
Cited by 8386 Related articles All 9 versions Import into E

Since 2016

Since 2013

Custom range...

Sort by relevance

[BOOK] **Social support: An interactional view.**

BR Sarason, IG Sarason, GR Pierce - 1990 - psycnet.apa.org

Sort by date

Abstract 1. The study of **social support** and its relationship to adjustment is one of the fastest growing areas of research and **Social Support: An Interactional View** comprehensively reviews
Cited by 1188 Related articles All 2 versions Import into E

include patents

include citations

Create alert

[BOOK] **Social support and health.**

SE Cohen, S Syme - 1985 - psycnet.apa.org

Abstract 1. This volume is intended as a guide for doing **social** compendium of... work in this field, and as a source of information existing work for **social** policy.... We focus on nonprofessionals
Cited by 2450 Related articles All 3 versions Import into E

Measuring the functional components of social

S Cohen, R Mermelstein, T Kamarck... - Social support: The

Abstract In the last several years, we have been interested in protecting people from the pathogenic effects of stress. By **social** resources that are provided by other persons (cf. Cohen & Syme)
Cited by 2136 Related articles Import into EndNote Save

The multidimensional scale of perceived social

GD Zimet, NW Dahlem, SG Zimet... - Journal of personality ..

The development of a self-report measure of subjectively asse

Opening scholar.enw

You have chosen to open:

scholar.enw

which is: EndNote Import File (227 bytes)

from: https://scholar.googleusercontent.com

What should Firefox do with this file?

Open with EndNote X8 (Bld 10063) (default)

Save File

Do this automatically for files like this from now on.

OK

Cancel

با باز کردن فایل اندنوت
تمام اطلاعات بطور
خودکار انتقال می یابد

آموزش انتقال اطلاعات کتابشناختی
PUBMED از BIBLIOGRAPHY

www.pubmed.com

انتقال رفرنس از Pubmed به Endnote

انجام جستجو با کلیدواژه های مورد نظر

انتخاب رفرنس های مورد نظر در صفحه نتایج جستجو

انتخاب گزینه Send To

انتخاب گزینه Citation manager کشویی باز شده انتخاب گزینه

انتخاب گزینه Create File

پس از انجام این مراحل رفرنس های مورد نظر شما به نرم افزار انتقال می یابد.

توجه داشته باشید که حتما برنامه اندنوت خود مربوط به پژوهشی که در حال کار بر روی آن هستید باید باز باشد.

- Article types
- Clinical Trial
- Review
- Customize ...
- Text availability
- Abstract
- Free full text
- Full text
- PubMed Commons
- Reader comments
- Trending articles
- Publication dates
- 5 years
- 10 years
- Custom range...
- Species
- Humans
- Other Animals
- Clear all
- Show additional filters

Format: Summary Sort by: Most Recent Per page: 20

Send to Filters: Manage Filters

Search results

Items: 1 to 20 of 312761 Selected: 4

- [Colorectal cancer patient's self-efficacy for managing illness-related ...](#)
1. [after diagnosis, results from the ColoRECTal Well-being \(CREW\) stud](#)
Grimmett C, Haviland J, Winter J, Calman L, Din A, Richardson A, Sm
J Cancer Surviv. 2017 Aug 19. doi: 10.1007/s11764-017-0636-x. [Epub ahead of
PMID: 28822053
- [Predicting homeless people's perceived health after entering the soc.](#)
2. [Netherlands](#)
van der Laan J, van Straaten B, Boersma SN, Rodenburg G, van de Mheen D, Wolf JRLM.
Int J Public Health. 2017 Aug 18. doi: 10.1007/s00038-017-1026-x. [Epub ahead of print]
PMID: 28821908
- [Systematic review of economic analyses in patient safety: a protocol designed to measure](#)
3. [development in the scope and quality of evidence.](#)
Carter AW, Mandavla R, Mayer E, Marti J, Mossialos E, Darzi A.
BMJ Open. 2017 Aug 19;7(8):e017089. doi: 10.1136/bmjopen-2017-017089.
PMID: 28821527

Choose Destination

- File
- Collections
- Order
- Citation manager
- Clipboard
- E-mail
- My Bibliography

Generate a file for use with external citation management software.

Download 4 citations.

Create File

Download CSV

social support cancer

social support hiv

social support questionnaire

depression social support

PMC Images search for social support

انتقال اطلاعات از

SCIENCE DIRECT

www.sciencedirect.com

health information

Journal/book title

Volume

Issue

Pages

Advanced search

پس از انتخاب
موارد و زدن
تیک در جلوی
مقالات

 Download 25 articles [Export](#)

sorted by relevance

46

Years

 2018 (213) 2018 (38,472) 2017 (43,593)

Show more ▾

Article type

 Review articles (43,424) Research articles (301,933) Encyclopedia (7,538) Book chapters (45,633)

Show more ▾

Publication title

 Science of The Total Environment (4,556) Journal of Cleaner Production (3,633) Social Science & Medicine (3,378)

Show more ▾

Access type

 Effects of **health information technology** and **health information** exchanges on readmissions and length of stay

Research article

Health Policy and Technology, In press, corrected proof, Available online 20 June 2018

Onyinyechi U. Daniel

[Get Access](#) [Abstract ▾](#) [Export ▾](#) Do **health information technology** investments impact hospital financial performance and productivity?

Research article

International Journal of Accounting **Information Systems**, Volume 28, March 2018, Pages 1-13

Tiankai Wang, Yangmei Wang, Alexander McLeod

[Get Access](#) [Abstract ▾](#) [Export ▾](#) Enhancing end-user satisfaction through **technology** compatibility: An assessment on **health information** system

Research article

Health Policy and Technology, In press, corrected proof, Available online 19 June 2018

Özel Sebetci

[Get Access](#) [Abstract ▾](#) [Export ▾](#) Ten factors to consider when developing usability scenarios and tasks for **health information technology**

Discussion

Journal of Biomedical Informatics, Volume 78, February 2018, Pages 123-133

Alissa L. Russ, Jason J. Saleem

 Download PDF (839 KB) [Abstract ▾](#) [Export ▾](#)

health information technolog

Author name

Journal/book title

Volume

بر روی
کلیک
export
نمایید

Advanced search

492,161 results

Refine by:

Years

 2019 (213) 2018 (38,472) 2017 (43,593)

Show more ▾

Article type

 Review articles (43,424) Research articles (301,933) Encyclopedia (7,538) Book chapters (45,633)

Show more ▾

Publication title

 Science of The Total Environment (4,556) Journal of Cleaner Production (3,633) Social Science & Medicine (3,378)

Show more ▾

Access type

 Download 25 articles

sorted by relevance

 Effects of health information technology and health information exchanges on readmissions and length of stay

Research article

Health Policy and Technology, In press, corrected proof, Available online 20 June 2018

Onyinyechi U. Daniel

Get Access Abstract ▾ Export ▾

 Do health information technology investments impact hospital financial performance and productivity?

Research article

International Journal of Accounting Information Systems, Volume 28, March 2018, Pages 1-13

Tiankai Wang, Yangmei Wang, Alexander McLeod

Get Access Abstract ▾ Export ▾

 Enhancing end-user satisfaction through technology compatibility: An assessment on health information system

Research article

Health Policy and Technology, In press, corrected proof, Available online 19 June 2018

Özel Sebetci

Get Access Abstract ▾ Export ▾

 Ten factors to consider when developing usability scenarios and tasks for health information technology

Discussion

Journal of Biomedical Informatics, Volume 78, February 2018, Pages 123-133

Alissa L. Russ, Jason J. Saleem

 Abstract ▾ Export ▾

health information technologi Author name Journal/book title Volume Issue Pages  Advanced search

492,161 results

Refine by:

Years

- 2019 (213)
- 2018 (38,472)
- 2017 (43,593)

Show more >

Article type

- Review articles (43,424)
- Research articles (301,933)
- Encyclopedia (7,538)
- Book chapters (45,633)

Show more >

Publication title

- Science of The Total Environment (4,556)
- Journal of Cleaner Production (3,633)
- Social Science & Medicine (3,378)

 Download 25 articles  Export

sorted by relevance | date

Effects of health information technology and health information exchanges on readmissions and length of stay

Research article

Health Policy and Technology, In press, corrected proof, Available online 19 June 2018

Onyinyechi U. Daniel

Get Access Abstract > Export >

Do health information technologies improve financial performance and productivity?

Research article

International Journal of Accounting Information Systems, Pages 1-13

Tiankai Wang, Yangmei Wang, A...

Get Access Abstract > Export >

Enhancing end-user satisfaction through technology compatibility: An assessment on health information system

Research article

Health Policy and Technology, In press, corrected proof, Available online 19 June 2018

Özel Sebetci

Get Access Abstract > Export >

Ten factors to consider when developing usability scenarios and tasks for health information technology

Discussion

Health Policy and Technology, In press, corrected proof, Available online 19 June 2018

Export

25 citations selected

- > Save to RefWorks
- > Export citation to RIS 
- > Export citation to BibTeX
- > Export citation to text

با انتخاب گزینه **Export citation to RIS** مقالات انتخابی بطور خودکار وارد نرم افزار اندنوت می شود.

برای انتقال اطلاعات از proquest به آدرس زیر
مراجعه نمایید.

[https://
search.proquest.com](https://search.proquest.com) ▶

روي لوگوي Proquest
كليك نماييد

انتقال اطلاعات از مقالات ژورنال
بطور مستقیم

<http://www.freemedicaljournals.com/>

Free Medical Journals

Promoting free access to medical journals

بر روی اینجا
کلیک کنید

> 430 Journals, sorted by:

Amedeo - The Medical Literature Service
10 Years - 100.000 Subscribers
Free subscription

1. Specialty

2. Title
- English
 - French
 - German
 - Portuguese
 - Spanish
 - Turkish
 - other languages
- A B C D E F
G H I J K L
M N O P Q
R S T U V
W X Y Z

The Top 10 Medical Articles of the Year 2008

>>> Selection process

Blue Author Names: Free full-text

1.	Wellcome Trust Case Control Consortium - Genome-wide association study of 14,000 cases of seven common diseases and 3,000 shared controls. <i>Nature</i> - Free full-text	350
2.	Baker, Jennifer L - Childhood body-mass index and the risk of coronary heart disease in adulthood. <i>N Engl J Med</i> - Free full-text	291
3.	Takahashi K - Induction of Pluripotent Stem Cells from Adult Human Fibroblasts by Defined Factors. <i>Cell</i> - Free full-text	282

The Medical Article of the Year 2008

ARTICLES

Genome-wide association study of 14,000 cases of seven common diseases and 3,000 shared controls

The Wellcome Trust Case Control Consortium

This is the abstract of the selected article. The full text of the article is available in the list of articles.

- Title**
English
B C D E F
H I J K L
N O P Q
S T U V
X Y Z
French
German
Portuguese
Spanish
Turkish
Other languages

- New Journals**
Publications
Journal Alert
Feedback

- AIDS (2)
- Addiction (2)
- Allergy (1)
- Anatomy (1)
- Anesthesiology (7)
- Basic Science (24)
- Biochemistry (4)
- Biology (1)
- Cardiology (12)
- Cardiovascular Diseases (6)
- Critical Care (3)
- Dentistry (10)
- Dermatology (4)
- Emergency Medicine (4)
- Endocrinology (15)
- Epidemiology (5)
- Evidence-Based Medicine (2)
- Family Practice (3)
- Forensic Medicine (2)
- Gastroenterology (11)
- General Journals (36)
- Genetics (3)
- Geriatrics (2)
- Gynecology (9)
- Hematology (8)
- Immunology (3)
- Infectious Diseases (13)
- Intensive Care (3)
- Internal Medicine (3)
- Laboratory Medicine (1)
- Medical Library (1)
- Microbiology (11)
- Molecular Medicine (1)
- Musculoskeletal Disorders (1)
- Pain Therapy (1)
- Pathology (4)
- Pediatrics (23)
- Pharmacology (7)
- Pharmacy (11)
- Physical Therapy (4)
- Physiology (7)
- Plastic Surgery (1)
- Pregnancy and Childbirth (1)
- Psychiatry (15)
- Psychosomatics (1)
- Public Health (5)
- Pulmonary Medicine (7)
- Radiology (9)
- Rehabilitation (3)
- Rheumatology (5)
- Sleep Medicine (1)
- Sports Medicine (5)
- Surgery (7)
- Thoracic Surgery (1)
- Toxicology (1)
- Transplantation (1)
- Traumatology (2)
- Tropical Medicine (1)
- Urology (3)

تمام رشته ها به ترتیب
حروف الفبا نوشته شده
است

Nutrition

[Alimentación Nutrición y Salud - Spanish](#)

[American Journal of Clinical Nutrition - free after 1 year](#)

[Anales Venezolanos de Nutrición - Spanish](#)

[Archivos Latinoamericanos de Nutrición - Spanish](#)

[British Journal of Nutrition \(free after one year\)](#)

[Food and Nutrition Bulletin](#)

[Journal of Nutrition - free after 1 year](#)

[Journal of the American College of Nutrition - free after two years](#)

[Nutrición Hospitalaria - Spanish](#)

[Nutrition Journal](#)

[Nutrition Research Reviews \(free after 3 years\)](#)

[Public Health Nutrition \(free after one year\)](#)

[Revista Chilena de Nutrición - Spanish](#)

[Revista Cubana de Alimentación y Nutrición - Spanish](#)

Occupational Medicine

لیست نشریات تغذیه
نمایش داده شده است

QUICK SEARCH: [advanced]

Author: Keyword(s):

Go

Year: Vol: Page:

Archive of All Online Issues: 1 Sep 1952 - 1 Dec 2008 [\[Access to Older Issues and Individual Article Request Form\]](#)

Current Issue: [December 2008](#)
Vol. 88, Num. 6

Recent Issues:

[November 2008](#) Vol. 88, Num. 5

[October 2008](#) Vol. 88, Num. 4

[September 2008](#) Vol. 88, Num. 3

Full Text and Abstracts: 1 Jan 1999 - 1 Dec 2008

2000s	2000	2001	2002	2003	2004	2005	2006	2007	2008	-
1990s	-	-	-	-	-	-	-	-	-	1999

PDF and Abstracts: 1 Sep 1952 - 1 Dec 1998

1990s	1990	1991	1992	1993	1994	1995	1996	1997	1998	-
1980s	1980	1981	1982	1983	1984	1985	1986	1987	1988	1989
1970s	1970	1971	1972	1973	1974	1975	1976	1977	1978	1979
1960s	1960	1961	1962	1963	1964	1965	1966	1967	1968	1969
1950s	-	-	1952	1953	1954	1955	1956	1957	1958	1959

گزینه Advanced را انتخاب نمایید

Windows Genuine Advantage

Your system may be at risk.

This copy of Windows did not pass genuine Windows validation. Validation is required to receive many of the upgrades available from Microsoft. Click [here](#) to get help with this problem.

QUICK SEARCH: [advanced]
Author: Keyword(s):
Go
Year: Vol: Page:

Results 1-10 (of 49 found) Next 10

search criteria:
breast cancer (exact phrase in title)
1952 through Dec 2008

standard / condensed citation form
10 / 25 / 40 / 60 / 80 results per page
best matches / newest first
Alert me when new articles matching this search are published
Download all citations on this page to my citation manager

گزینه Full Text را انتخاب
نمایید

For checked items below: Go view abstracts in new window download to citation manager

NUTRITIONAL EPIDEMIOLOGY AND PUBLIC HEALTH:
Maureen A Murtaugh, Carol Sweeney, Anna R Giuliano, Jennifer S Henrick, Lisa
Hines, Tim Byers, Kathy B Baumgartner, and Martha L Slattery
**Diet patterns and breast cancer risk in Hispanic and non-Hispanic white
women: the Four-Corners Breast Cancer Study**
Am. J. Clinical Nutrition, Apr 2008; 87: 978 - 984.
.....health Diet patterns and breast cancer risk in Hispanic and non-Hispanic white women:
the Four-Corners Breast Cancer Study1 2 3 4 Maureen A Murtaugh.....There is a lower
incidence of breast cancer among Hispanic women than among.....

- Abstract
- Full Text
- PDF
- [Purchase Article]
- [View Shopping Cart]

REVIEW ARTICLES:
NR Simonsen, J Fernandez-Crehuet Navajas, JM Martin-Moreno, JJ Strain, JK
Huttunen, BC Martin, M Thamm, AF Kardinaal, P van't Veer, FJ Kok, and L
Kohlmeier
**Tissue stores of individual monounsaturated fatty acids and breast
cancer: the EURAMIC study. European Community Multicenter Study on
Antioxidants, Myocardial Infarction, and Breast Cancer**
Am. J. Clinical Nutrition, Jul 1998; 68: 134 - 141.
.....monounsaturated fatty acids and breast cancer: the EURAMIC study.
European...Antioxidants, Myocardial Infarction, and Breast Cancer The strongest evidence
that monounsaturated fat may influence breast cancer risk comes from studies of
southern

- Abstract
- PDF
- [Purchase Article]
- [View Shopping Cart]

QUICK SEARCH: [advanced]

Author: Keyword(s):

Go

Year: Vol: Page:

American Journal of Clinical Nutrition, Vol. 80, No. 6, 1721S-1724S, December 2004

© 2004 [American Society for Clinical Nutrition](#)

VITAMIN D AND HEALTH IN

vitamin D and breast ca

Ellen Welsh

from the Department of Biological Sciences, University of Notre Dame, Notre Dame, IN

presented at the conference "Vitamin D and Health in the 21st Century: Bone and Beyond," held in Bethesda, MD, October 9–10, 2003.

supported by research grants from the National Cancer Institute, the American Institute for Cancer Research, the Susan G. Komen
Foundation, and the Department of Defense **Breast Cancer** Research Program.

Address correspondence to J Welsh, Department of Biological Sciences, University of Notre Dame, Notre Dame, IN 46556. E-mail:

jw3@nd.edu

ABSTRACT

گزینه

Download to Citation manager

را انتخاب کنید

This Article

- ▶ [Abstract](#) **FREE**
- ▶ [Full Text \(PDF\)](#)
- ▶ [Purchase Article](#)
- ▶ [View Shopping Cart](#)
- ▶ [Alert me when this article is cited](#)
- ▶ [Alert me if a correction is posted](#)
- ▶ [Citation Map](#)

Services

- ▶ [Similar articles in this journal](#)
- ▶ [Similar articles in PubMed](#)
- ▶ [Alert me to new issues of the journal](#)
- ▶ [Download to citation manager](#)

Citing Articles

- ▶ [Citing Articles via HighWire](#)
- ▶ [Citing Articles via Google Scholar](#)

Google Scholar

- ▶ [Articles by Welsh, J.](#)
- ▶ [Search for Related Content](#)

PubMed

Author:	Keyword(s):
Go <input type="text"/>	<input type="text"/>
Year: <input type="text"/>	Vol: <input type="text"/> Page: <input type="text"/>

Download Directly to Citation Manager

Download the citation below by selecting one of the formats on the left ([HELP](#) is below):

- [EndNote](#)

- EndNote format
(Mac & Win)

- [Reference Manager](#) *

- Ris format
(Win only)

- [ProCite](#) *

- Ris format
(Mac & Win)

- [BibTeX](#)

- BibTeX format
(Mac & Win)

Donaldson, DL, Kubo, C, Smith, CC,
Gold, RA
**Effects of genetic diabetes and
zinc nutriture on in vivo cell-
mediated immunity in the mouse**
Am J Clin Nutr 1986 43: 263-271

http://www.ajcn.org/cgi/citmgr?gca=ajcn;43;2;263

File Edit View Favorites Tools Help

Convert Select

Google PubMed home Suggested Sites Free Hotmail Web Slice Gallery

AJCN -- Download Directly to Citation Manager

Page Safety Tools

The American Journal of CLINICAL NUTRITION

HOME HELP FEEDBACK SUBSCRIPTIONS ARCHIVE SEARCH TABLE OF CONTENTS

Download Directly to Citation Manager

Download the citation below by selecting one of the formats or

- [EndNote](#)
- EndNote format
(Mac & Win)
- [Reference Manager](#) *
- RIS format
(Win only)
- [ProCite](#) *
- RIS format
(Mac & Win)
- [BibTeX](#)
- BibTeX format
(Mac & Win)

Donaldson, DL, Kubo, C, Smith, C, Good, RA
Effects of genetic diabetes and zinc nutriture on in vivo cell-mediated immunity in the mouse
Am J Clin Nutr 1986 43: 263-271

0% of citmgr from www.ajcn.org Completed

File Download

Do you want to open or save this file?

 Name: citmgr.enw
Type: EndNote Import File
From: www.ajcn.org

Always ask before opening new type of file

 While files from the Internet can be useful, some files can potentially harm your computer. If you do not trust the source, do not open or save this file. [What's the risk?](#)

[advanced]

Word(s):

Page:

انتخاب سبک رفرنس دهی

▶ برای انتخاب سبک رفرنس دهی متناسب مجله انتخاب شده، ابتدا کادر شماره ۱ را باز نمایید. در صورتی که سبک مورد نظر در گزینه های پیش فرض بود، انتخاب نمایید، در صورت عدم وجود گزینه **select another style** را انتخاب کنید نماید در کادر باز شده فرمت رفرنس دهی مجلات مختلف را به ترتیب حروف الفبا فهرست شده است. برای تسریع می توانید فرمت مورد نظر را وارد نموده و پس از یافتن آن، گزینه **choose** را انتخاب نمایید.

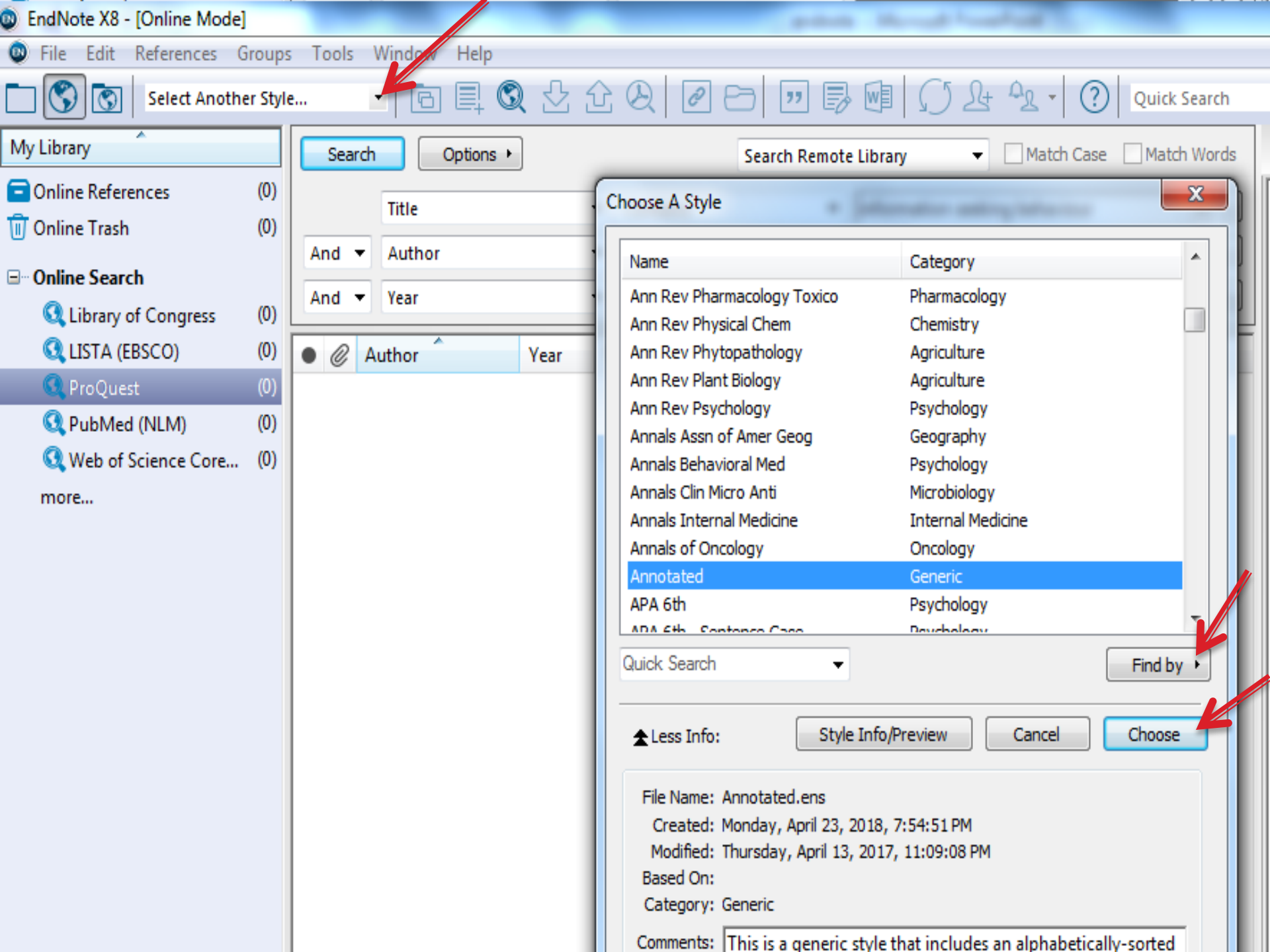

Select Another Style...

Search

Options ▾

Search Remote Library ▾

Match Case

Match Words

Title

And ▾

Author

And ▾

Year

●

🔗

Author

Year

Choose A Style

Name	Category
Ann Rev Pharmacology Toxicology	Pharmacology
Ann Rev Physical Chemistry	Chemistry
Ann Rev Phytopathology	Agriculture
Ann Rev Plant Biology	Agriculture
Ann Rev Psychology	Psychology
Annals Assn of Amer Geog	Geography
Annals Behavioral Medicine	Psychology
Annals Clin Microbiology	Microbiology
Annals Internal Medicine	Internal Medicine
Annals of Oncology	Oncology
Annotated	Generic
APA 6th	Psychology
APA 6th - Sentence Case	Psychology

Quick Search ▾

Find by ▾

▲ Less Info:

Style Info/Preview

Cancel

Choose

File Name: Annotated.ens

Created: Monday, April 23, 2018, 7:54:51 PM

Modified: Thursday, April 13, 2017, 11:09:08 PM

Based On:

Category: Generic

Comments: This is a generic style that includes an alphabetically-sorted

پیوست متن کامل هر رفرنس در نرم افزار اندنوت

▶ با کاربرد نرم افزار اندنوت می توانید متن کامل مقالات را به رفرنس مربوطه آن پیوست نمایید. به دو روش می توان متن کامل رفرنس ها را هر رفرنس اضافه نمود.

▶ روش مستقیم:

▶ انتخاب رفرنس های مورد نظر

▶ انتخاب گزینه **Find Full Text** از تب **Reference** یا راست کلیک

روی رفرنس های انتخاب شده و انتخاب گزینه **Find Full Text**

▶ پس از انجام این مراحل، متن کامل مقالاتی که به صورت دسترسی آزاد هستند یا اشتراک آنها را داریم، دانلود شده و به هر رفرنس پیوست می شود.

Health Vancouver

My Library: All References (153), Copied References (80), Recently Added (153), Unfiled (88), Trash (0)

My Groups: New Group (65)

Online Search: Web of Science Core... (0), PubMed (NLM) (65), LISTA (EBSCO) (0), Library of Congress (0), Aarhus U (0)

Find Full Text

Showing 65 of 65 references in Group. (All References: 153)

Search: Title Contains social Support, Author Contains Smith, Year Contains

Author	Year	Title	Rating	Journal
Barenbaum, E.; S...	20	Record Summary...	AIDS Care
Biggs, B. K.; Leb...	20	New Reference	J Dev Behav P...
Bodell, L. P.; Smit...	20	Edit References	Eat Behav
Bowen, K. S.; Uc...	20	Move References to Trash	Health Psychol
Brown, S. L.; Nes...	20	Add References To	Psychol Sci
Carmack Taylor, ...	20	Copy References To	Soc Sci Med
Coker, A. L.; Smit...	20	E-mail Reference	J Womens Heal
Coker, A. L.; Wat...	20	Remove References from Group Ctrl+D	Prev Med
Cooper, D. L.; Po...	20	Cut	Support Care C
DeFreese, J. D.; ...	20	Copy	J Sport Exerc P
Di Martile Bolla, ...	19	Copy Formatted	Public Health N
Feder, A.; Ahmad...	20	Paste	J Affect Disord
Hamalainen, H.; ...	20	Mark as Read	Scand J Public
Hardy, J. D.; Smit...	19	Mark as Unread	Health Psychol
Haslam, D. M.; Pa...	20	Rating	Infant Ment H...

Reference: Preview Attached PDFs

Reference Type: Journal Article

Rating:

Author: Carmack Taylor, C. L., Kulik, J., Badr, H., Smith, M., Basen-Engquist, K., Penedo, F., Gritz, E. R.

Year: 2007

Title: A social comparison theory analysis of group composition and efficacy of cancer support group programs

Journal: Soc Sci Med

Volume: 65

Issue: 2

Layout

- Record Summary...
- New Reference
- Edit References
- Move References to Trash
- Add References To
- Copy References To
- E-mail Reference
- Remove References from Group Ctrl+D
- Cut
- Copy
- Copy Formatted
- Paste
- Mark as Read
- Mark as Unread
- Rating
- Show All References
- Show Selected References
- Hide Selected References
- File Attachments
- PDF Viewer
- Find Full Text Find Full Text...
- Find Reference Updates... Authenticate...
- URL
- Restore to Library
- Resolve Sync Conflicts...

Health Vancouver

Quick Search

Hide Search Panel

Search Options Search Whole Group Match Case Match Words

Title Contains social Support

And Author Contains Smith

And Year Contains

Author	Year	Title	Rating	Journal
Balaji, A. B.; Clau...	2007	Social support networks and maternal mental ...		J Womens Heal
Barenbaum, E.; S...		protective factor for childr...		AIDS Care
Biggs, B. K.; Leb...		nces for social support fo...		J Dev Behav P...
Bodell, L. P.; Smit...		ed social support and ne...		Eat Behav
Bowen, K. S.; Ut...		effects of functional soci...		Health Psychol
Brown, S. L.; Nes...		rt may be more benefici...		Psychol Sci
Carmack Taylor, ...	2007	A social comparison theory analysis of group co...		Soc Sci Med
Coker, A. L.; Smit...	2002	Social support protects against the negative ef...		J Womens Heal
Coker, A. L.; Wat...	2003	Social support reduces the impact of partner v...		Prev Med
Cooper, D. L.; Po...	2013	Social support provided by and strain experien...		Support Care C.
DeFreese, J. D.; ...	2014	Athlete social support, negative social interacti...		J Sport Exerc P.
Di Martile Bolla, ...	1996	Social support as road map and vehicle: an anal...		Public Health N
Feder, A.; Ahmad...	2013	Coping and PTSD symptoms in Pakistani earthq...		J Affect Disord
Hamalainen, H.; ...	2000	Social support and physical and psychological r...		Scand J Public ..
Hardy, J. D.; Smit...	1988	Cynical hostility and vulnerability to disease: so...		Health Psychol

Reference Preview Attached PDFs

Reference Type: Journal Article

Rating

Author

Bodell, L. P.
Smith, A. R.
Holm-Denoma, J. M.
Gordon, K. H.
Joiner, T. E.

Year

2011

Title

The impact of perceived social support and negative life events on bulimic symptoms

Journal

Eat Behav

Volume

12

Issue

1

Pages

44-8

Showing 65 of 65 references in Group. (All References: 153)

Layout

مقالاتی که متن کامل آنها پیدا شده

▶ ۲. روش غیر مستقیم:

- ▶ دانلود متن کامل مقالات به صورت جداگانه و ذخیره آنها روی کامپیوتر
- ▶ انتخاب گزینه **Attach File** از تب **Reference** یا راست کلیک روی رفرنس های مورد نظر و انتخاب گزینه **Attach File**
- ▶ یافتن محل ذخیره فایل متن کامل مقاله و کلیک بر روی دکمه **Open**
- ▶ پس از انجام این مراحل، متن کامل مقاله به رفرنس مورد نظر پیوست می شود. با درگ کردن فایل متن کامل به رفرنس مورد نظر در نرم افزار فایل متن کامل مقاله پیوست می شود.

Health Vancouver

Search Options Search Whole Group Match Case Match Words

Title Contains social Support
And Author Contains Smith
And Year Contains

Author	Year	Title	Rating	Journal
Kshetri, D. B.		en and w...		Aging Male
Leibert, T. W.		liance and...		J Clin Psychol
Leung, J.; Sm		ted quality...		Psychooncology
Lindsay, G. M.		as and soci...		Heart
McNaughton		ession, loc...		J Nerv Ment Di
McNaughton		ces, and im...		J Nerv Ment Di
McVeigh, C.; S		nother's s...		Midwifery
Norbeck, J. S.		derived so...		Soc Sci Med
Novotny, P. J.		among ca...		Cancer Manag -
Pachana, N. A.		upport su...		Age Ageing
Prado, G.; Fea		upport, ...		AIDS Behav
Price, M. A.; T		e develop...		Cancer
Razee, H.; va		environme...		Health Promot
Reiter-Purtill		th Severe...		J Pediatr Psych
Rice, L.; Barth		s' perceiv...		J Youth Adolesc

Reference Preview Attached PDFs

Reference type: Journal Article

Rating

Author
Price, M. A.
Tennant, C. C.
Butow, P. N.
Smith, R. C.
Kennedy, S. J.
Kossoff, M. B.
Dunn, S. M.

Year
2001

Title
The role of psychosocial factors in the development of breast carcinoma: Part II. Life event stressors, social support, defense and emotional control and their interactions

Journal
Cancer

Volume
91

Issue
4

- Record Summary...
 - New Reference
 - Edit References
 - Move References to Trash
 - Add References To
 - Copy References To
 - E-mail Reference
 - Remove References from Group Ctrl+D
 - Cut
 - Copy
 - Copy Formatted
 - Paste
 - Mark as Read
 - Mark as Unread
 - Rating
 - Show All References
 - Show Selected References
 - Hide Selected References
 - File Attachments**
 - PDF Viewer
 - Find Full Text
 - Find Reference Updates...
 - URL
 - Restore to Library
 - Resolve Sync Conflicts...
- Attach File...
 - Open File
 - Save As...
 - Convert to Relative Links
 - Rename PDFs...

Health Vancouver

Search Options Search Whole Group Match Case Match Words

Title Contains social Support

And Author Contains

And Year Contains

Reference Preview Attached PDFs

Reference Type: Journal Article

My Library

- Configure Sync...
- Recently Added (153)
- Unfiled (88)
- Trash (0)

My Groups

- New Group (65)

Online Search

- Web of Science C... (0)
- PubMed (NLM) (65)
- LISTA (EBSCO) (0)
- Library of Congress (0)
- Aarhus U (0)
- more...

Find Full Text

- Found PDF (23)
- Found URL (5)
- Not found (37)

Author	Year	Title
Kshetri, D. B.; S...	2012	Social care
Leibert, T. W.; S...	2011	Relationship
Leung, J.; Smith...	2016	Inequalities
Lindsay, G. M.; S...	2001	The influen
McNaughton, M...	1995	The relation
McNaughton, M...	1990	Stress, socia
McVeigh, C.; Smi...	2000	A compariso
Norbeck, J. S.; D...	1996	A randomiz
Novotny, P. J.; S...	2010	A pilot stud
Pachana, N. A.; S...	2008	Responsive
Prado, G.; Feaste...	2004	Religious in
Price, M. A.; Ten...	2001	The role of
Razee, H.; van d...	2010	Beliefs, bar
Reiter-Purtill, J.; ...	2017	Peer Victim
Rice, L.; Barth, J. ...	2013	The role of

Select a file to link to the reference

Look in: HL QOL

Name	Date modified	Type
dodson2016	1396/05/09 ۱۰:۱۲	Adobe
Gonzalez-Chica-2016-Effect of Health Literacy	1396/05/11 ۱۲:0۹	Adobe
González-Chica-2016-Effect of health literacy	1396/05/11 ۱۲:0۹	Adobe
Halverson-2015-Health Literacy and Health-	1396/05/11 ۱۰:۰۰	Adobe
Husson-2015-Low subjective health literacy is	1396/05/11 ۱۰:۰۰	Adobe
ijdl-d-v14n3p199-fa	1396/05/11 ۱۰:۲۲	Adobe
Jayasinghe-2016-The impact of health literacy	1396/05/11 ۱۰:۰۰	Adobe
JFMH_Volume 17_Issue 1_Pages 46-51	1396/05/11 ۱۰:۲۲	Adobe
jgi0021-0818	1396/05/09 ۱۰:۲۰	Adobe
johnston2016	1396/05/09 ۱۰:۲۲...	Adobe
12955_2017_Article_716	1396/05/09 ۱۰:۲۲...	Adobe
lee2016	1396/05/11 ۱۰:۰۲	Adobe
lincoln2005	1396/05/09 ۱۰:۱۷	Adobe

File name: 12955_2017_Article_716

Files of type: All Files (*.*)

Open Cancel

Showing 65 of 65 references in Group. (All References: 153)

social factors in the development of breast event stressors, social support, defense style, and their interactions

Layout

Health

Vancouver

Search Options Search Whole Library Match Case Match Words

Title Contains social Support + -

And Author Contains Smith + -

And Year Contains + -

Author	Year	Title	Rating	Journal
Smith, N. R.; Clar...	2015	The influence of social support on ethnic diffe...		Soc
Di Martile Bolla, ...	1996	Social support as road map and vehicle: an anal...		Pub
Ryan, L. H.; Wan,...	2014	Spousal social support and strain: impacts on h...		J Be
Prado, G.; Feaste...	2004	Religious involvement, coping, social support, ...		AID
Leung, J.; Smith, ...	2016	Inequalities in long term health-related quality...		Psy
McNaughton, M....	1990	Stress, social support, coping resources, and im...		J Ne
Bowen, K. S.; Uc...	2014	The stress-buffering effects of functional soci...		Hea
Smith, S. G.; Tur...	2012	Psychological impairment in patients urgently ...		Sup
Hurst, R.; Hale, B...	2000	Exercise dependence, social physique anxiety, ...		Br J
Novotny, P. J.; S...	2010	A pilot study assessing social support among ca...		Can
Pachana, N. A.; S...	2008	Responsiveness of the Duke Social Support su...		Age
Biggs, B. K.; Leb...	2014	Adolescents' preferences for social support fo...		J De
Smith, L. E.; How...	2008	Continuity of paternal social support and depre...		J Fa
Smith, L. E.; Gre...	2012	Social support and well-being at mid-life amon...		J Au

Reference Preview Smith-2015-The influence of social support c

1 / 11 76%

Soc Psychiatry Psychiatr Epidemiol (2015) 50:1701–1711
DOI 10.1007/s00127-015-1096-y

ORIGINAL PAPER

The influence of social support on ethnic differences in well-being and depression in adolescents: findings from the prospective Olympic Regeneration in East London (ORIEL) study

Nel B. Smith¹ · Charlotte Clark¹ · Melanie Smuk¹ · Steven Cummins² · Stephen A. Stansfeld¹

Received: 9 April 2015 / Accepted: 11 July 2015 / Published online: 24 July 2015
© Springer-Verlag Berlin Heidelberg 2015

Abstract
Purpose This study examines the extent to which in adolescent positive mental well-being and depressive symptoms vary across ethnic groups, and prospectively examines whether social support is protective against low/poor well-being and depression.
Methods A longitudinal survey of 2426 adolescents from the Olympic Regeneration in East London study measured well-being and depressive symptoms at baseline at ages 11–12 and at follow-up two years later at ages 13–14. Social support was assessed at ages 11–12 years by the Multidimensional Scale of Perceived Social Support, by the level of parental support for school, by the frequency of family activities and by friendship choices. Ethnic differences in well-being and depression in adolescents were estimated adjusted stepwise for socio-demographic factors and domains of social support.
Results Black African and Bangladeshi adolescents scored significantly higher for well-being than their White UK counterparts. There were no significant ethnic differences in the prevalence of depressive symptoms. Lower levels of social support were prospectively associated with lower well-being and higher rates of depression in all ethnic groups. Adjustment for multiple domains of social support did not account for ethnic differences in well-being.
Conclusion Bangladeshi and Black African adolescents in East London may have a positive mental health advantage over their White UK counterparts though social support did not fully mediate this difference. Further

حذف رفرنس های تکراری

▶ هنگام جستجو در پایگاه های مختلف به دلیل همپوشانی این پایگاه ها ممکن است رفرنس های تکراری وارد بانک اطلاعاتی شما شود. برای حذف این موارد، این نرم افزار به طور اتوماتیک رفرنس های تکراری را پیدا می کند. برای حذف این موارد تکراری مراحل زیر را انجام دهید:

▶ انتخاب گزینه **Find Duplicate** از تب **Reference**

▶ در کادر باز شده، دو ستون وجود دارد که در هر ستون مشخصات رفرنس های تکراری به همراه شماره رفرنس است. از شما خواسته می شود تا یکی از رفرنس ها را نگه داشته و دیگری حذف می شود. این کار تا به اتمام رسیدن رفرنس های تکراری، تکرار می شود.

- New Reference Ctrl+N
- Edit References Ctrl+E
- Move References to Trash Ctrl+D
- Go To... Ctrl+J
- Copy References To >
- E-mail Reference
- File Attachments >
- PDF Viewer >
- Find Full Text >
- Find Reference Updates...
- URL >
- Figure >
- Next Reference Ctrl+Page Down
- Previous Reference Ctrl+Page Up
- Show All References Ctrl+M
- Show Selected References
- Hide Selected References
- Record Summary...
- Find Duplicates**
- Restore to Library
- Resolve Sync Conflicts...
- Empty Trash

Quick Search

Q Hide Search Panel

Search Whole Group

 Match Case Match Words

Contains	social Support	+	-
Contains	Smith	+	-
Contains		+	-

Year	Title	Rating	Journal
1995	The relationship among stress, depression, loc...		J Nerv Ment Di
1995	The relationship among stress, depression, loc...		J Nerv Ment Di
1996	A randomized trial of an empirically-derived so...		Soc Sci Med
1996	A randomized trial of an empirically-derived so...		Soc Sci Med
2010	A pilot study assessing social support among ca...		Cancer Manag .
2010	A pilot study assessing social support among ca...		Cancer Manag .
2008	Responsiveness of the Duke Social Support su...		Age Ageing
2008	Responsiveness of the Duke Social Support su...		Age Ageing
2004	Religious involvement, coping, social support, ...		AIDS Behav
2004	Religious involvement, coping, social support, ...		AIDS Behav
2001	The role of psychosocial factors in the develop...		Cancer
2001	The role of psychosocial factors in the develop...		Cancer
2010	Beliefs, barriers, social support, and environme...		Health Promot
2010	Beliefs, barriers, social support, and environme...		Health Promot
2017	Peer Victimization in Adolescents With Severe...		J Pediatr Psych

Reference Preview Attached PDFs

Reference Type: Journal Article

Rating

Author

Norbeck, J. S.
DeJoseph, J. F.
Smith, R. T.

Year

1996

Title

A randomized trial of an empirically-derived social support intervention to prevent low birthweight among African American women

Journal

Soc Sci Med

Volume

43

Issue

6

Pages

947-54

Start Page

Not found (37)

Health

Vancouver

My Library

Duplicate References (18)

Configure Sync...

Recently Added (161)

Unfiled (88)

Trash (0)

My Groups

New Group (74)

Online Search

Web of Science C... (0)

PubMed (NLM) (65)

LISTA (EBSCO) (0)

Library of Congress (0)

Aarhus U (0)

more...

Find Full Text

Found PDF (23)

Found URL (5)

Not found (37)

Showing 13 of 18 references in Group. (All References: 162)

Search Options

Search Whole Group

Match Case Match Words

Title Contains social Support

And Author

And Year

Reference Preview Attached PDFs

Reference Type: Journal Article

Find Duplicates

Comparing 1 and 2 of 2 duplicates.

Select the record to keep. The record not selected will be moved to the Trash. Select Skip to go to the next set of duplicates.

Keep This Record

Keep This Record

McNaughton, 1995 #145

Ref Type: Journal Article

McNaughton, 1995 #154

Ref Type: Journal Article

Rating

Author

McNaughton, M. E.
Patterson, T. L.
Smith, T. L.
Grant, I.

Year

1995

Title

The relationship among stress, depression, locus of control, irrational beliefs, social support, and health in Alzheimer's disease caregivers

Journal

J Nerv Ment Dis

Added to Library: 30/05/1396 Last Updated: 30/05/1396

Rating

Author

McNaughton, M. E.
Patterson, T. L.
Smith, T. L.
Grant, I.

Year

1995

Title

The relationship among stress, depression, locus of control, irrational beliefs, social support, and health in Alzheimer's disease caregivers

Journal

J Nerv Ment Dis

Added to Library: 30/05/1396 Last Updated: 30/05/1396

social support
ong African American

Layout

ساخت گروه در نرم افزار اندنوت

- ▶ ممکن است شما در یک زمان در چندین حوزه موضوعی جستجو کنید و می خواهید نتایج جستجوی هر کدام از موضوعات را در یک بانک اطلاعاتی مشترک قرار دهید. بدین جهت نیاز دارید بتوانید به گونه ای به رفرنس های مربوط به هر موضوع به صورت جداگانه دسترسی داشته باشید. حتی ممکن است برای شما مهم باشد که رفرنس های مورد نظر خود را بر اساس پایگاهی که در آن جستجو را انجام داده اید، تفکیک نمایید. نرم افزار اندنوت این امکان را به شما می دهد تا با ساخت گروه به این اهداف برسید.

برای ساخت گروه مراحل زیر را طی نمایید :

- ▶ کلیک راست روی گزینه **my group** در سمت چپ صفحه
- ▶ انتخاب گزینه **Create Group** از کادر باز شده
- ▶ درج نام مورد نظر برای گروه
- ▶ با کلیک راست روی نام گروه می توانید گروه را حذف یا نام آن را تغییر دهید.

Health Vancouver

Search Options Search Whole Group Set Match Case Match Words

Title Contains social Support

And Author Contains Smith

And Year Contains

Reference Preview Attached PDFs

Reference Type: Journal Article

No References Selected

Showing 74 of 74 references in Group Set. (All References: 162)

- My Library
 - Duplicate References (18)
 - Configure Sync...
 - Recently Added (154)
 - Unfiled (88)
 - Trash (0)
- My Groups
 - Create Group
 - Create Smart Group
 - Create From Groups...
 - Create Group Set
 - Rename Group Set
 - Delete Group Set
- Online
 - Web of Science C... (0)
 - PubMed (NLM) (65)
 - LISTA (EBSCO) (0)
 - Library of Congress (0)
- Find Full Text
 - Found PDF (23)
 - Found URL (5)
 - Not found (37)

Author	Year	Title	Rating	Journal
Balaji, A. B.; Clau...	2007	Social support networks and maternal mental ...		J Womens Heal
Barenbaum, E.; S...	2016	Social support as a protective factor for childr...		AIDS Care
Biggs, B. K.; Leb...	2014	Adolescents' preferences for social support fo...		J Dev Behav P...
Bodell, L. P.; Smit...	2011	The impact of perceived social support and ne...		Eat Behav
Bowen, K. S.; Uc...	2014	The stress-buffering effects of functional soci...		Health Psychol
Brown, S. L.; Nes...	2003	Providing social support may be more benefici...		Psychol Sci
Carmack Taylor, ...	2007	A social comparison theory analysis of group co...		Soc Sci Med
Coker, A. L.; Smit...	2002	Social support protects against the negative ef...		J Womens Heal
Coker, A. L.; Wat...	2003	Social support reduces the impact of partner v...		Prev Med
Cooper, D. L.; Po...	2013	Social support provided by and strain experien...		Support Care C.
DeFreese, J. D.; ...	2014	Athlete social support, negative social interacti...		J Sport Exerc P.
Di Martile Bolla, ...	1996	Social support as road map and vehicle: an anal...		Public Health N
Feder, A.; Ahmad...	2013	Coping and PTSD		
Hamalainen, H.; ...	2000	Social support a		
Hardy, J. D.; Smit...	1988	Cynical hostility		

- Trash (0)
- My Groups
 - New Group (74)
 - Health Literacy (0)
- Online Search
 - Web of Science C... (0)
 - PubMed (NLM) (65)
 - LISTA (EBSCO) (0)
 - Library of Congress (0)

Author	Year	Title	Rating	Journal
Balaji, A. B.; Clau...	2007	Social support networks and maternal mental ...		J Womens
Barenbaum, E.; S...	2016	Social support as a protective factor for childr...		AIDS Care
Biggs, B. K.; Leb...	2014	Adolescents' preferences for social support fo...		J Dev Beh
Bodell, L. P.; Smit...	2011	The impact of perceived social support and ne...		Eat Behav
Bowen, K. S.; Uc...	2014	The stress-buffering effects of functional soci...		Health Ps
Brown, S. L.; Nes...	2003	Providing social support may be more benefici...		Psychol Sc
Carmack Taylor, ...	2007	A social comparison theory analysis of group co...		Soc Sci M
Coker, A. L.; Smit...	2002	Social support protects against the negative ef...		J Womens
Coker, A. L.; Wat...	2003	Social support reduces the impact of partner v...		Prev Med
Cooper, D. L.; Po...	2013	Social support provided by and strain experien...		Support C

انتقال رفرنس ها به فایل مقاله در Word

- ▶ برای انتقال رفرنس ها به فایل Word مراحل زیر را طی نمایید:
- ▶ بازکردن فایل ورد
- ▶ قرار دادن کرسر در محل مورد نظر برای وارد کردن رفرنس
- ▶ انتخاب تب **EndNote** و انتخاب گزینه **Insert Citation**
- ▶ تایپ کلیدواژه ای از رفرنس و یافتن رفرنس مورد نظر
- ▶ انتخاب رفرنس یافته شده و انتخاب گزینه **Insert**

Insert Citation

- Go to EndNote
- Edit & Manage Citation(s)
- Edit Library Reference(s)
- Insert Citation...
- Insert Selected
- Insert Note...
- Insert Figure...

Insert Citation
Search EndNote libraries to find and insert citations in your Word document.

EndNote Cite While You Write
Tell me more

EndNote X8 Find & Insert My References

prevention Find

Author	Year	Title
Milán	2018	Prediction and prevention of addictions through the implementation of a computational social simulator
Wang	2018	Health Utility of Pregnant Women Living with HIV/AIDS: Prevention of Mother-to-Child Transmission of HIV (...)

Reference Type: Serial
Record Number: 8
Author: Milán, M. A. O.
 Milán, N. O.
 Rojas, E. M.
 Caro, M. S.
 Ramírez, M. R.
 Cisneros, R. R.
Year: 2018
Title: Prediction and prevention of addictions through the implementation of a computational social simulator
Secondary Title: Smart Innovation, Systems and Technologies
Volume: 71

Insert Cancel Help

Library: Health.enl 2 items in list

انتقال رفرنس ها به فایل مقاله در Word

- ▶ راه دیگر وارد کردن رفرنس به فایل
- ▶ فایل اندنوت خود را باز نموده و رفرنس مورد نظر را در حالت انتخاب قرار دهید.
- ▶ بازکردن فایل ورد
- ▶ قرار دادن کرسر در محل مورد نظر برای وارد کردن رفرنس
- ▶ انتخاب تب **EndNote** و انتخاب گزینه **Insert Citation**
- ▶ تایپ کلیدواژه ای از رفرنس و یافتن رفرنس مورد نظر
- ▶ انتخاب رفرنس یافته شده و انتخاب گزینه **Insert**

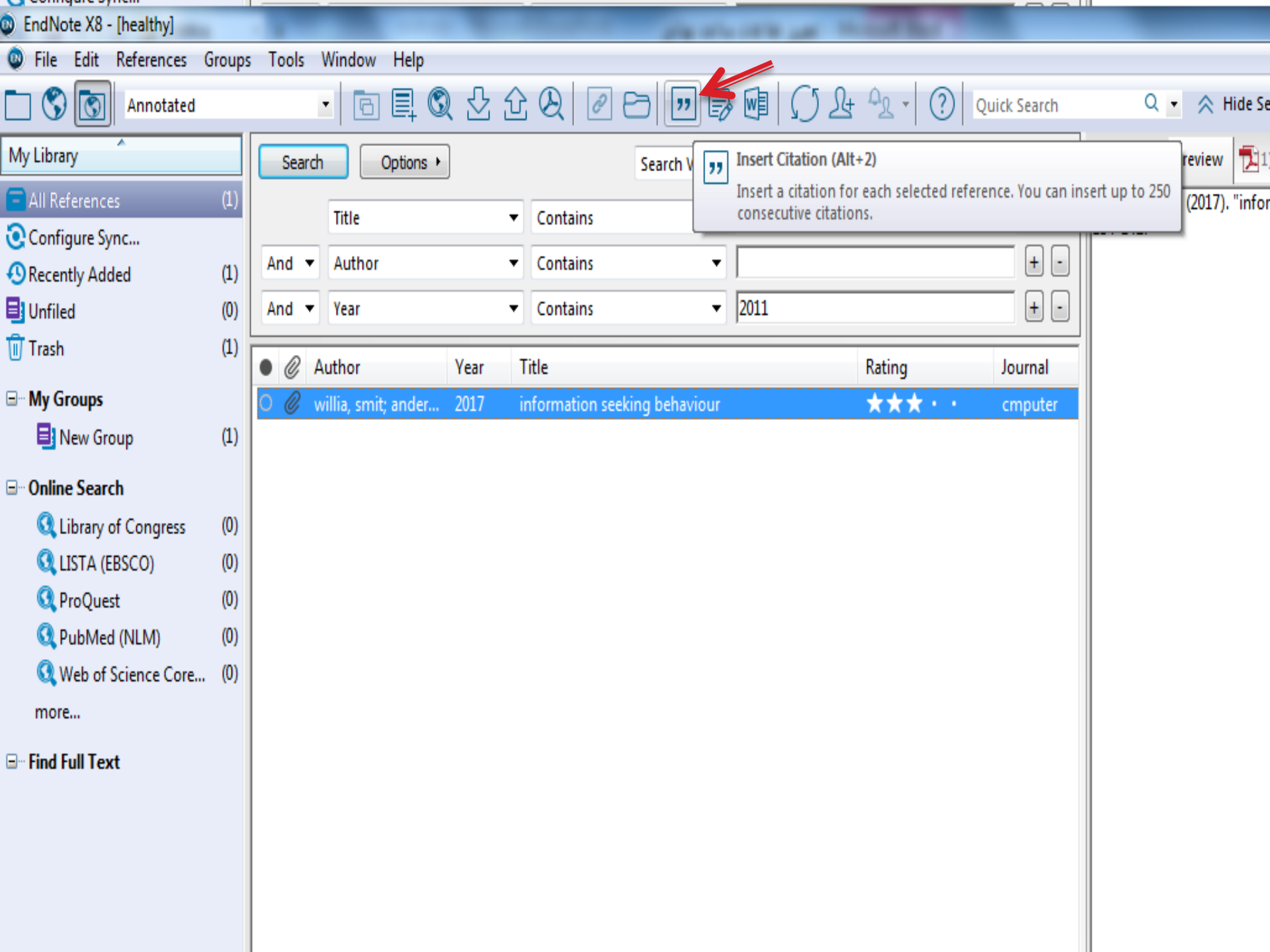

- My Library
 - All References (1)
 - Configure Sync...
 - Recently Added (1)
 - Unfiled (0)
 - Trash (1)
- My Groups
 - New Group (1)
- Online Search
 - Library of Congress (0)
 - LISTA (EBSCO) (0)
 - ProQuest (0)
 - PubMed (NLM) (0)
 - Web of Science Core... (0)
 - more...
- Find Full Text

Search [Options]

Search V [Insert Citation Icon]

Title Contains

And Author Contains [] + -

And Year Contains 2011 [] + -

Insert Citation (Alt+2)
Insert a citation for each selected reference. You can insert up to 250 consecutive citations.

	Author	Year	Title	Rating	Journal
<input checked="" type="radio"/>	willia, smit; ander...	2017	information seeking behaviour	★★★★★ · ·	cmputer

FILE HOME INSERT DESIGN PAGE LAYOUT REFERENCES MAILINGS REVIEW VIEW EndNote X8 ACROBAT

Style: Vancouver

Insert Citation

Go to EndNote

Edit & Manage Citation(s)

Edit Library Reference(s)

Update Citations and Bibliography

Convert Citations and Bibliography

Categorize References

Instant Formatting is On

Export to EndNote

Preferences

Help

Citations Bibliography Tools

Social support is exceptionally important for maintaining good physical and mental health. Overall, it appears that positive social support of high quality can enhance resilience to stress, help protect against developing trauma-related psychopathology, decrease the functional consequences of trauma-induced disorders, such as posttraumatic stress disorder (PTSD), and reduce medical morbidity and mortality (1). However, despite strong evidence demonstrating the beneficial effects of social support on medical and psychological wellbeing, the field of psychiatry has contributed relatively little to developing, testing, and implementing effective evidence-based interventions aimed at increasing social support for patients and at-risk populations. In this review article, we aim to summarize key studies on social support in the context of resilience to stress and explore possible brain mechanisms mediating social support's positive influence on mental health outcomes (2). We will begin with a brief overview of the neurochemistry of the stress response and resilience to stress. Within this framework, we will then review the emerging literature on the neurobiology and the behavioral mediators of social support. Next, we will review studies that have investigated the effects of social support on medical illness, and finally, conclude with a discussion on social support's clinical significance for psychiatry (3).

رفرنس‌های درون‌متنی

رفرنس‌های برون‌متنی

1. Mongeau C, Lussier-Desrochers D. Mobile technologies used as communication support system for people with intellectual disabilities: An exploratory study. *Advances in Intelligent Systems and Computing* 2018. p. 254-63.
2. Wang X, Guo G, Liang X, Zhou L, Zheng J, Li S, et al. Health Utility of Pregnant Women Living with HIV/AIDS: Prevention of Mother-to-Child Transmission of HIV (PMTCT) Programs in Yunnan Province: A Cross-Sectional Study. *Value in Health Regional Issues*. 2018;15:27-33.
3. Millán MAO, Millán NO, Rojas EM, Caro MS, Ramirez MR, Cisneros RR. Prediction and prevention of addictions through the implementation of a computational social simulator. *Smart Innovation, Systems and Technologies* 2018. p. 26-34.

شیوه تغییر فرمت رفرنس مقاله در Word

▶ همانند آنچه در نرم افزار اندنوت برای تغییر فرمت رفرنس انجام شد، در فایل Word نیز قابل انجام است.

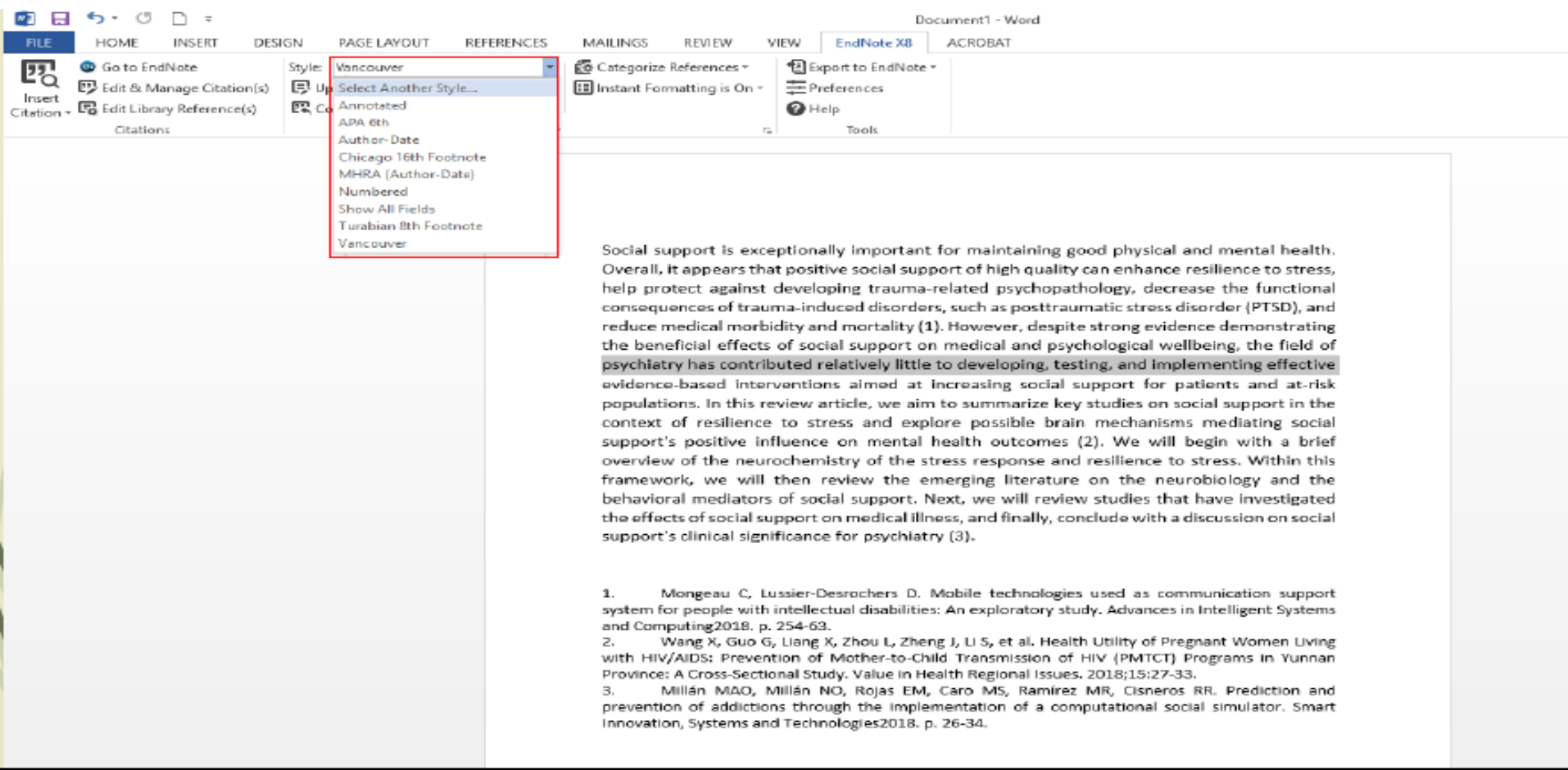

Document1 - Word

FILE HOME INSERT DESIGN PAGE LAYOUT REFERENCES MAILINGS REVIEW VIEW EndNote X8 ACROBAT

Style: Vancouver

- Select Another Style...
- Annotated
- APA 6th
- Author-Date
- Chicago 16th Footnote
- MHRA (Author-Date)
- Numbered
- Show All Fields
- Turabian 8th Footnote
- Vancouver

Insert Citation - Edit & Manage Citation(s) - Edit Library Reference(s)

Categorize References - Instant Formatting is On - Export to EndNote - Preferences - Help

Tools

Social support is exceptionally important for maintaining good physical and mental health. Overall, it appears that positive social support of high quality can enhance resilience to stress, help protect against developing trauma-related psychopathology, decrease the functional consequences of trauma-induced disorders, such as posttraumatic stress disorder (PTSD), and reduce medical morbidity and mortality (1). However, despite strong evidence demonstrating the beneficial effects of social support on medical and psychological wellbeing, the field of psychiatry has contributed relatively little to developing, testing, and implementing effective evidence-based interventions aimed at increasing social support for patients and at-risk populations. In this review article, we aim to summarize key studies on social support in the context of resilience to stress and explore possible brain mechanisms mediating social support's positive influence on mental health outcomes (2). We will begin with a brief overview of the neurochemistry of the stress response and resilience to stress. Within this framework, we will then review the emerging literature on the neurobiology and the behavioral mediators of social support. Next, we will review studies that have investigated the effects of social support on medical illness, and finally, conclude with a discussion on social support's clinical significance for psychiatry (3).

1. Mongeau C, Lussier-Desrochers D. Mobile technologies used as communication support system for people with intellectual disabilities: An exploratory study. *Advances in Intelligent Systems and Computing* 2018. p. 254-69.
2. Wang X, Guo G, Liang X, Zhou L, Zheng J, Li S, et al. Health Utility of Pregnant Women Living with HIV/AIDS: Prevention of Mother-to-Child Transmission of HIV (PMTCT) Programs in Yunnan Province: A Cross-Sectional Study. *Value in Health Regional Issues*. 2018;15:27-33.
3. Millán MAO, Millán NO, Rojas EM, Caro MS, Ramírez MR, Cisneros RR. Prediction and prevention of addictions through the implementation of a computational social simulator. *Smart Innovation, Systems and Technologies* 2018. p. 26-34.

شیوه تغییر فرمت رفرنس مقاله در Word

- ▶ انتخاب فرمت های پیش فرض در کادر باز شده
- ▶ در صورتی که فرمت مورد نظر در کادر پیش فرض وجود نداشته باشد، با انتخاب گزینه **Select Another Style** کادری مانند نمونه باز می شود که می توان فرمت مورد نظر را انتخاب کرد. در این کادر فرمت های مختلف طبق حروف الفبا مرتب شده اند.

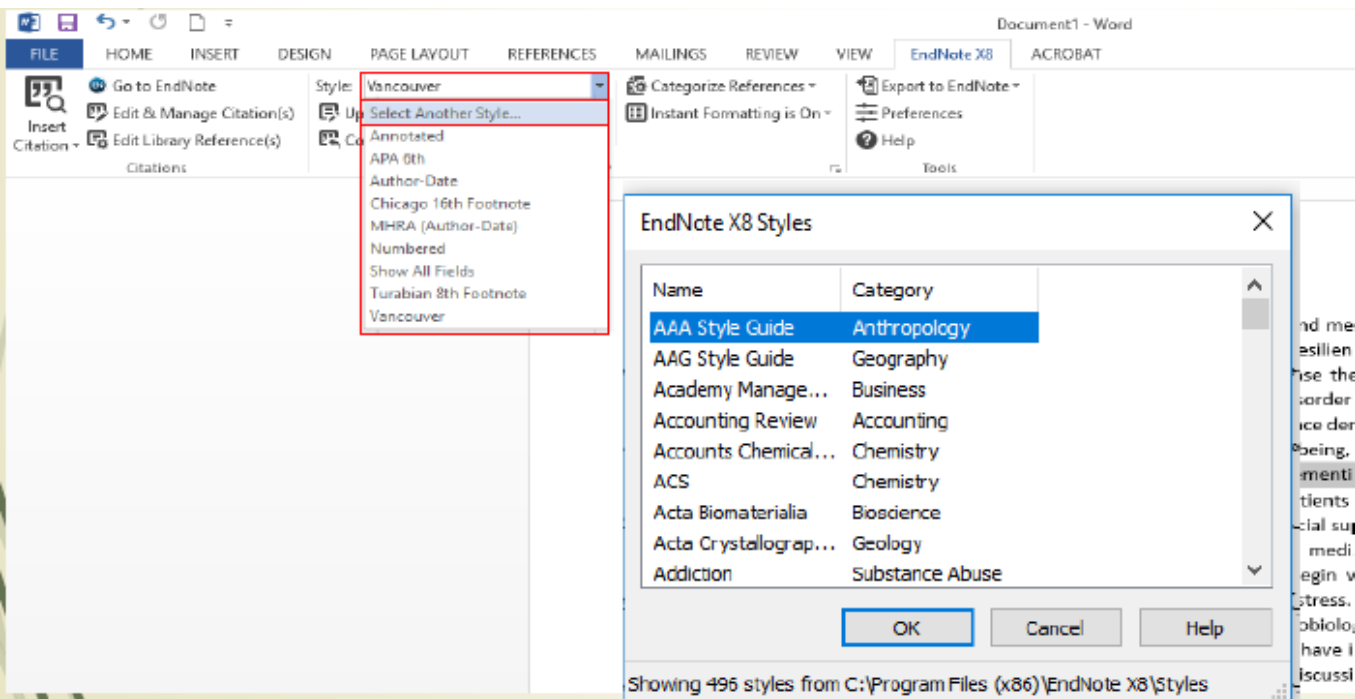

حذف رفرنس های گذاشته شده در مقاله

- ▶ اگر رفرنسی را به اشتباه در مقاله خود وارد کردید، برای حذف مراحل زیر را طی نمایید:
- ▶ در فایل **Word** رفرنس مورد نظر خود را انتخاب نمایید.
- ▶ از تب اندنوت گزینه **Edit and Manage Citation** را انتخاب نمایید .
- ▶ در پنجره باز شده رفرنس به شما نشان داده می شود. روی پنجره کشویی کلیک کرده و گزینه **Remove Citation** را انتخاب نمایید. رفرنس مورد نظر حذف می شود .

حذف رفرنس های گذاشته شده در مقاله

Document1 - Word

FILE HOME INSERT DESIGN PAGE LAYOUT REFERENCES MAILINGS REVIEW VIEW EndNote X8 ACROBAT

Go to EndNote Style: Vancouver

Insert Citation - Edit & Manage Citation(s) Update Citations and Bibliography

Edit Library Reference(s) Convert Citations and Bibliography

Citations Bibliography Tools

EndNote X8 Edit & Manage Citations

Citation	Count	Library	
(1)			
Mongeau, 2018 #4	1	Health	Edit Reference 1
(2)			
Wang, 2018 #2	1	Health	Edit Reference 1
(3)			
Millán, 2018 #8	1	Health	Edit Reference 1

Edit Library Reference

Find Reference Updates...

Remove Citation

Insert Citation

Update from My Library...

Edit Citation Reference

Formatting: Default

Prefix:

Suffix:

Pages:

Tools OK Cancel Help

Totals: 3 Citation Groups, 3 Citations, 3 References

Social support is exceptionally important for maintaining good physical health. Overall, it appears that positive social support of high quality can enhance help protect against developing trauma-related psychopathology, decrease consequences of trauma-induced disorders, such as posttraumatic stress disorder, reduce medical morbidity and mortality (1). However, despite strong evidence of the beneficial effects of social support on medical and psychological well-being, psychiatry has contributed relatively little to developing, testing, and implementing evidence-based interventions aimed at increasing social support for vulnerable populations. In this review article, we aim to summarize key studies on the context of resilience to stress and explore possible brain mechanisms through which social support's positive influence on mental health outcomes (2). We will provide an overview of the neurochemistry of the stress response and resilience to stress. In this framework, we will then review the emerging literature on the neurobiological mediators of social support. Next, we will review studies that have examined the effects of social support on medical illness, and finally, conclude with a discussion of social support's clinical significance for psychiatry (3).

1. Mongeau C, Lussier-Desrochers D. Mobile technologies used as a communication system for people with intellectual disabilities: An exploratory study. *Advances in Computing* 2018. p. 254-63.
2. Wang X, Guo G, Liang X, Zhou L, Zheng J, Li S, et al. Health Utility of Prevention of Mother-to-Child Transmission of HIV (PMTCT) in Henan Province: A Cross-Sectional Study. *Value in Health Regional Issues*. 2018;15:27-33.
3. Millán MAO, Millán NO, Rojas EM, Caro MS, Ramírez MR, Cisneros RR. Prediction and prevention of addictions through the implementation of a computational social simulator. *Smart Innovation, Systems and Technologies* 2018. p. 26-34.

آماده سازی مقاله برای ارسال به مجله

- ▶ برای ارسال مقاله به مجله مورد نظر نیاز است که فایل مورد نظر از حالت اندنوت خارج شود. بدین منظور باید مراحل زیر را انجام دهید.
- ▶ انتخاب گزینه **Convert citation and Bibliography** از تب اندنوت
- ▶ انتخاب گزینه **Convert to Plain Text** از کادر باز شده.
- ▶ در کادر باز شده از شما می پرسد که مطمئن به انجام این کار هستید، با انتخاب گزینه **Ok** فایل جدیدی برای شما ایجاد می شود که باید آن را با نام مورد نظر خود ذخیره نمایید.

▶ پس از انجام این مراحل، فایل مقاله از حالت اندنوت خارج می شود. توجه داشته باشید که در این حالت اگر رفرنسی را بین رفرنس های قبلی اضافه نمایید، از شماره ۱ شروع خواهد شد و یا در صورت نیاز به حذف یک رفرنس، شماره های رفرنس ها خودبخود عوض نمی شود و شما مجبور به روزآمد کردن رفرنس های خود به صورت دستی هستید. بنابراین به خاطر داشته باشید که همیشه یک نسخه از فایل نهایی مقاله خود در حالت اندنوت نگه دارید تا در صورت نیاز به حذف یا اضافه کردن رفرنس، بتوانید از آن استفاده نمایید تا ترتیب رفرنس های شما به هم نخورد.

Insert Citation ▾
 Go to EndNote
 Edit & Manage Citation(s)
 Edit Library Reference(s)

Citations
 Style: Vancouver ▾
 Update Citations and Bibliography
 Convert Citations and Bibliography ▾
 Convert to Unformatted Citations
 Convert to Plain Text
 Convert Reference Manager Citations
 Convert Word Citations

Categorize References ▾
 Instant Formatting is On ▾
 Export to EndNote ▾
 Preferences
 Help
 Tools

Convert to Plain Text

Convert Reference Manager Citations

Convert Word Citations

Convert to Plain Text

Save a copy of your document without Formatted Cite While You Write field codes. Formatted citations and the bibliography are saved as text.

 EndNote Cite While You Write

[Tell me more](#)

...tionally important for maintaining good physical and mental health. ... positive social support of high quality can enhance resilience to stress, ... developing trauma-related psychopathology, decrease the functional consequences of trauma-induced disorders, such as posttraumatic stress disorder (PTSD), and reduce medical morbidity and mortality (1). However, despite strong evidence demonstrating the beneficial effects of social support on medical and psychological wellbeing, the field of psychiatry has contributed relatively little to developing, testing, and implementing effective evidence-based interventions aimed at increasing social support for patients and at-risk populations. In this review article, we aim to summarize key studies on social support in the context of resilience to stress and explore possible brain mechanisms mediating social support's positive influence on mental health outcomes (2). We will begin with a brief overview of the neurochemistry of the stress response and resilience to stress. Within this framework, we will then review the emerging literature on the neurobiology and the behavioral mediators of social support. Next, we will review studies that have investigated the effects of social support on medical illness, and finally, conclude with a discussion on social support's clinical significance for psychiatry (3).

1. Mongeau C, Lussier-Desrochers D. Mobile technologies used as communication support system for people with intellectual disabilities: An exploratory study. *Advances in Intelligent Systems and Computing* 2018. p. 254-63.
2. Wang X, Guo G, Liang X, Zhou L, Zheng J, Li S, et al. Health Utility of Pregnant Women Living with HIV/AIDS: Prevention of Mother-to-Child Transmission of HIV (PMTCT) Programs in Yunnan Province: A Cross-Sectional Study. *Value in Health Regional Issues*. 2018;15:27-33.
3. Millán MAO, Millán NO, Rojas EM, Caro MS, Ramírez MR, Cisneros RR. Prediction and prevention of addictions through the implementation of a computational social simulator. *Smart Innovation, Systems and Technologies* 2018. p. 26-34.

خودمراقبتی فرایندی است که در آن بیمار از آگاهی و مهارت‌های خود برای انجام رفتارهای توصیه شده به وی بهره‌گیری می‌نماید. بنابراین بیماران نه تنها بایستی قادر باشند اطلاعات کافی در زمینه بیماری خود و چگونگی انجام مراقبت‌های لازم کسب کنند بلکه بایستی بتوانند دانسته‌های خود را در موقعیت‌ها و شرایط مختلف به کار بندند (۱). تبعیت از این رفتارها در مبتلایان به بیماری‌های مزمن از اهمیت به‌سزایی برخوردار است و بیماران می‌توانند با کسب مهارت‌های خودمراقبتی بر آسایش، توانایی‌های عملکردی و فرایندهای بیماری خود اطمینان بیشتری داشته باشند. این امر منجر به بهبود کیفیت زندگی، کاهش هزینه‌های درمان، میزان فعالیت و رضایت بیمار می‌گردد. بنابراین، آموزش و توانمندسازی بیماران برای تصمیم‌گیری‌های صحیح و به‌موقع، یکی از راهکارهای مهم در ارتقای سلامت است. هدف از این مطالعه، بررسی میزان آشنایی و استفاده از خدمات خودمراقبتی در بیماران مبتلای به دیابت نوع ۲ است. روش مطالعه: این مطالعه به روش توصیفی و مقطعی انجام شد. جامعه آماری شامل ۱۰۰ نفر از بیماران مبتلای به دیابت نوع ۲ در یک مرکز درمانی در تهران بود. ابزار گردآوری داده‌ها پرسشنامه‌های استاندارد بود. یافته‌ها: نتایج نشان داد که ۶۰٪ از بیماران آشنایی کافی با مفهوم خودمراقبتی ندارند. همچنین، ۴۰٪ از بیماران از خدمات خودمراقبتی استفاده نمی‌کنند. نتیجه‌گیری: نتایج این مطالعه نشان داد که آموزش و توانمندسازی بیماران مبتلای به دیابت نوع ۲ می‌تواند به بهبود آشنایی و استفاده از خدمات خودمراقبتی منجر شود. پیشنهاد می‌گردد که مراکز درمانی اقدام به برگزاری کارگاه‌های آموزشی و توانمندسازی بیماران مبتلای به دیابت نوع ۲ نمایند.

EndNote X8

This command will create a new copy of your Word document and remove all special EndNote markers from it. The new document will appear in a new unsaved document window. The original file will remain opened and untouched.

Do you wish to continue?

OK Cancel

- Keefe FJ, Upkus I, Lefebvre JC, Hurwitz H, Clipp E, Smith J, et al. The social context of gastrointestinal cancer pain: a preliminary study examining the relation of patient pain catastrophizing to patient perceptions of social support and caregiver stress and negative responses. *Pain*. 2003;103(1-2):151-6.
- Cain DN, Mirzayi C, Rendina HJ, Ventuneac A, Grov C, Parsons JT. Mediating Effects of Social Support and Internalized Homonegativity on the Association Between Population Density and Mental Health Among Gay and Bisexual Men. *LGBT Health*. 2017.
- Carlos DM, Padua EMM, Fernandes MID, Leitao M, Ferriani M. Domestic violence against children and adolescents: social support network perspectives. *Rev Gaucha Enferm*. 2017;27(spe):229-39.